FULL LEASED WIRE ASSOCIATED PRESS TELEGRAPH SERVICE

THE WEATHER.
Fair and colder tonight and Sunday.

THE NEWARK ADVOCATE

10 Pages Today

VOLUME 77—NUMBER 84. NEWARK, OHIO, SATURDAY EVENING, OCTOBER 11, 1913. TEN CENTS A WEEK.

136 Lives Lost In Rescuing Passengers From Burning Liner Volturno In Mid-Ocean

ATHLETICS WIN WORLD'S SERIES BY TAKING THE GAME TODAY FROM GIANTS

Heavy Downpour of Rain Last Night Did Not Interfere With Fifth Game of Series As Canvas Mats Protected Inner Field

ALL SEATS OCCUPIED IN BLEACHERS AND STANDS

Immense Throng Cheers Good Plays on Both Sides—Speculators Made Hundreds of Dollars in Buying Up Tickets—Giants First on the Field to Practice—Ovation for Mathewson.

SCORE BY INNINGS:

	Innings	R.	H.	E.
PHILADELPHIA	1 0 2 0 0 0 0 0 0	3	6	1
NEW YORK	0 0 0 0 1 0 0 0 0	1	2	2

Batteries—Mathewson and McLean; Plank and Schang.

(ASSOCIATED PRESS TELEGRAM)

Polo Grounds, New York, Oct. 11.—The Philadelphia Athletics, pennant winners of the American league, are the world's series champions of 1913, defeating the New York Giants by a score of 3 to 1 today, the Athletics capturing their fourth victory of the series. The National league pennant winners won one game. Plank's marvelous pitching today when he held the Giants to two hits makes him the pitching hero of the world's series. Last Wednesday on the Philadelphia field Plank shut out the Giants for nine innings, only to lose the contest in the tenth inning. The Athletic left hander was never in better form, his bewildering cross-fire standing the Giants on their heads. Had not Plank muffed a pop fly with a double play in sight the Giants would have gone scoreless through the game.

Mathewson also pitched superb ball and after the third inning held the Athletics safely.

The Philadelphia club garnered its three runs in the first and third innings. After the game Manager McGraw hurried over to the Athletics' bench and congratulated Connie Mack. The Philadelphia rooters swarmed down upon the diamond and bore Eddie Plank across the field on their shoulders. Thirty-five thousand people saw plays that made up this official box score:

PHILADELPHIA.

	AB.	R.	H.	PO.	A.	E.
E. Murphy, rf.	3	1	2	3	0	0
Oldring, lf.	4	2	0	3	0	0
Collins, 2b.	3	0	1	2	3	0
Baker, 3b.	3	0	2	0	2	0
McInnis, 1b.	2	0	0	14	0	0
Strunk, cf.	4	0	0	2	0	0
Barry, ss.	4	0	0	2	7	0
Schang, c.	4	0	1	1	0	0
Plank, p.	3	0	0	0	1	1
Totals	30	3	6	27	13	1

NEW YORK.

	AB.	R.	H.	PO.	A.	E.
Herzog, 3b.	4	0	0	1	2	0
Doyle, 2b.	4	0	0	1	7	1
Fletcher, ss.	3	0	0	2	3	0
Burns, lf.	3	0	0	2	0	1
Shafer, cf.	2	1	0	2	0	0
Murry, rf.	3	0	0	2	0	0
McLean, c.	3	0	1	3	1	0
Merkle, 1b.	3	0	0	14	0	0
Mathewson, p.	2	0	1	0	2	0
Crandall	1	0	0	0	0	0
Totals	28	1	2	27	15	2

Crandall batted for Mathewson in ninth.

Struck Out—By Mathewson, 2; Plank 1.

Bases on Balls—off Mathewson 1; off Plank 1.

Sacrifice Hits—McInnis.

Sacrifice Fly—Baker, McInnis.

Double Plays—Collins to Barry to McInnis; Barry to Collins to McInnis.

First Inning.

Philadelphia.—The crowd gave a big cheer when Mathewson walked

(Continued on Page 2, Col. 1.)

Pres. Huerta Takes Drastic Steps in Suspending the National Mexican Congress

(ASSOCIATED PRESS TELEGRAM)

Mexico City, Oct. 11. — Both branches of the Mexican national congress were formally declared suspended at a late hour last night by Provisional President Huerta.

The declaration was made after 110 members of the chamber of deputies had been arrested and lodged in the penitentiary for signing resolutions to General Victorian Huerta because of the disappearance of the senator for Chiapas, Dr. Belisaro Dominguez.

A proclamation was issued just before midnight calling for new elections of senators and deputies on October 26 which date is coincident with the presidential election.

Provisional President Huerta's coup last night, whereby he rid himself in a spectacular manner of the legislative bodies of the government and constituted himself dictator of the Mexican republic, has left the city today in a state of tense expectancy.

The dissolution of the national congress was not wholly unexpected in political circles, but the manner of its accomplishment served to demonstrate at what length the executive was prepared to go to maintain his grasp upon the administrative affairs of the nation.

By its demagogic tendencies, General Huerta said, it had attacked the basis of the existence of the nation and had taken upon itself all branches of the government. He declared his patience with the body had been taxed to the limit. The president referred to the recent refusal of the chamber to grant leave to Deputy Eduardo Tamariz to occupy the public instruction portfolio on the grounds of his affiliation with the Catholic party. He also referred to the recent investigation instigated by the deputies of certain acts of Jose Limantour when he was minister of finance under General Porfirio Diaz. General Huerta charged that the investigation which the deputies proposed to make was solely within the province of judicial power. He called upon them to withdraw the resolution warning him of their intention to dissolve the parliament and hold sessions elsewhere.

The deputies, who had listened sullenly to the reading by the minister of interior of General Huerta's reply, moved at its conclusion to refer the president's demand to committee and a motion was put to adjourn.

Minister Aldape interposed an objection saying that the president required immediate action. At this the deputies demurred and persisted in putting the motion to adjourn. Thereupon the minister of the interior signalled to the Chief of Police who was stationed on the balcony. The chief of police came down into the chamber with several police. Senor Aldape then read the names of the signers of the resolution and as the names were called the deputies were taken into custody.

Among the deputies placed under arrest are Rodolfo Reyes, a son of the late General Bernardino Reyes and ex-provisional minister of justice and Jorge Vera Estonal, former provisional minister of public instruction.

Nearly all the men imprisoned are members of the liberal party.

The dissolution of the National Congress was based upon the alleged usurpation by the deputies and senators of the prerogatives of the chief executive in the matter of Senator Dominguez.

Provisional President Huerta declared that the Chamber of Deputies had constituted itself one of the executive's worst enemies, hostile to all his acts and invading his jurisdiction even to a point of questioning his selecton of a minister of state.

The capital was alive with rumors this morning, one of them being to the effect that three deputies arrested last night who were active in precipitating the clash with General Huerta, had disappeared.

This report was not given much credence. President Huerta before the arrests were made had given his word that none of the deputies would be harmed.

Senator Dominguez, whose attack on the provisional president in the Senate was the starting point of the row has not come to light. He is said to have prepared for eventualities in advance. Having determined upon his line of conduct, he made his will and bade his family and friends goodbye, declaring that he expected to pay for his effort with his life. By many the senator is believed to have fled from the country.

SERIOUS SITUATION PRECIPITATED BY ACTION OF HUERTA

(ASSOCIATED PRESS TELEGRAM)

Washington, Oct. 11.—Huerta's arrest of 110 deputies of the Mexican congress, followed by the prorogation of both houses of that body has put administration officials here in a state of anxiety. No attempts to disguise the view that the developments of the last 24 hours in Mexico City have precipitated what probably is the most serious situation since Huerta took office.

It was pointed out that conditions were similar to those immediately preceding the abdication of Porfirio Diaz.

The greater part of the large body of troops that have been maintained in the capital have been sent north against the rebels and thus Mexico City is left with a comparatively small garrison.

The situation is regarded here as warranting the United States in maintaining a considerable naval force at Vera Cruz and Tampnco, where Rear Admiral Fletcher has sailors and marines ready for eventualities in case a situation should develop beyond the capacity of the Mexican authorities.

MANY KILLED IN WINDSTORM IN WISCONSIN

(ASSOCIATED PRESS TELEGRAM)

La Crosse, Wis., Oct. 11.—A violent windstorm which swept over southeastern Wisconsin caused the death of several persons and heavy property damage.

A report from Tacoma, Wis., said the town practically had been wiped out and several persons were killed. Other towns reporting damage to property were Muaston, Union Center, Hillsboro, Wonewoc, Lavalle, Elroy, Friendship, Arkdale and Beloit

Elroy suffered heavily. Mauston sustained damage to buildings that will exceed $200,000, it was reported.

Many reports tell of the killing of cattle and destruction of barns and farm houses.

TWO BROTHERS FATALLY HURT IN AUTO WRECK

(ASSOCIATED PRESS TELEGRAM)

Cleveland, Oct. 11.—Tobias and Peter Raquet, brothers living near Stop 15, on the Akron, Bedford & Cleveland interurban line, were probably fatally injured this morning when their automobile milk truck was struck by a passenger car almost directly in front of their home. They were brought to a hospital here suffering from internal injuries.

The view of the track at the point where the accident occurred was obscured by trees.

OPEN CAMPAIGN TO FREE BRITISH LAND.

(ASSOCIATED PRESS TELEGRAM)

London, Oct. 11.—The campaign to free British land from landlordism was opened today at Bedford by Chancellor David Lloyd George.

MISS PANKHURST SAILS FOR NEW YORK TODAY.

(ASSOCIATED PRESS TELEGRAM)

Havre, France, Oct. 11.—Miss Emmeline Pankhurst, the militant suffragette leader, sailed from her today for New York on board the Provence.

NIGHT OF HORROR SPENT ABOARD LINER WITH VESSEL ON FIRE AND ROLLING HEAVILY IN A HIGH SEA

Opening of the Democratic Municipal Campaign Will Occur on Monday Evening

The formal opening of the Democratic municipal campaign will occur Monday evening at Democratic headquarters in South Third street. All the candidates are expected to be present and several good orators have been secured for the occasion.

It is the desire of the City Executive committee that all Democrats in the city turn out for the meeting. Come and get acquainted with the candidates, bring along a friend and hear Democratic principles expounded by leading party workers.

Great interest is being manifested in the Democratic ticket, which is receiving the endorsement of all good citizens, and the prediction is made that it will be triumphantly elected at the polls on Tuesday, Nov. 4.

New Hartzler School Building Dedicated to The Cause of Education

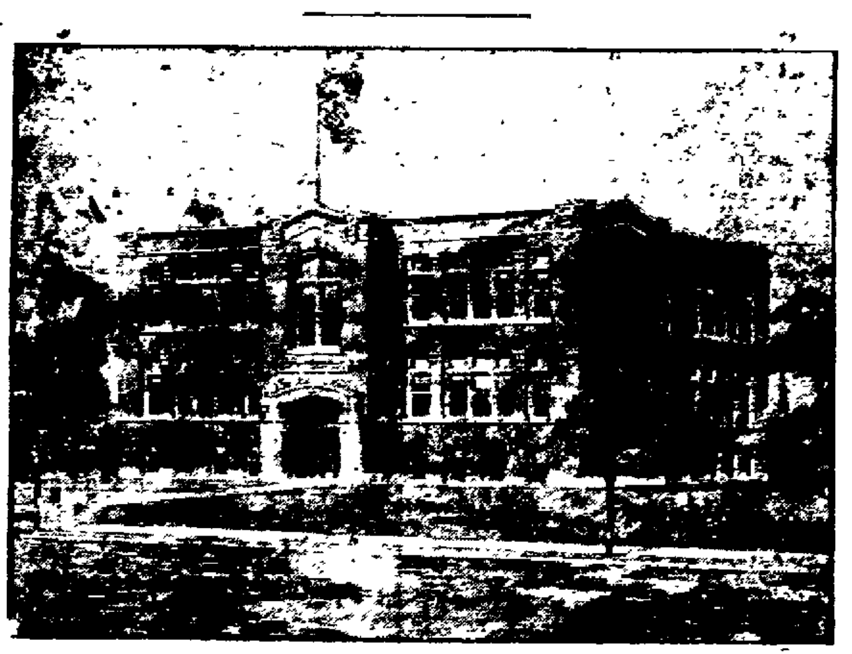

THE HARTZ LER SCHOOL.

A TRIBUTE TO DR. HARTZLER.
By Ida M. Wiegard.

Wherein did [illegible] excell,
In whose great [illegible] onor we tonight have met?
Could we his story tell
Not even wor[illegible] of gold could [illegible] our debt
Though we sh[illegible] sing [illegible]
Through [illegible]

To thousands [illegible] hath shown
The upward [illegible] that leads to fuller light,
And these to manhood grown,
Are leading [illegible] now to greater height
How broad, [illegible] vast the [illegible]
How great [illegible] harvests yield!

By kind[illegible] word
And gold[illegible] precepts he instill
By high [illegible]
He [illegible] strong [illegible] to build,
And Hartzler [illegible] shall be
A living [illegible]

The above [illegible] by one of the public school teachers of Newark who taught and studied under Dr. J. C. Hartzler, who for a score of years directed the destiny of the Newark schools, seemed to express the sentiment of hundreds of the older ones who attended dedication of the new Hartzler building in South Fifth street, Friday night. It was as Dr. Frank B. Pearson, of Ohio State University said, "The gentle spirit of that beloved man seems to hover over and amongst us."

Exercises attending the dedication of Hartzler school, the first of the three new buildings to be finished and placed in commission by the board of education, were held Friday night

Speakers for the occasion were Dr. Frank B. Pearson of Ohio State University, who delivered the dedicatory address; United States Inspector Deffenbaugh of the bureau of education; Hon. William E. Miller, representing the South Side citizens; Hon. Edward Kibler, president of the board of education, who presided; Mr. S. W. Haight, clerk of the board, and Miss Katie Murphy, principal of the Hartzler school.

Dr. Pearson spoke in a general way of the usefulness of advanced education, the purpose and object of early training, and with witty comment, salient illustrations and an abundance of humor, he held the attention of his audience for over an hour. He paid a compliment to the new building, declaring it an "honest piece of work," and adding that he had never seen a school building which represented better value for the money invested. He also complimented the board members for their faithful attention to details in making the new building what it is, concluding with the observation that "a man who serves on a board of education a few years ought to become a saint!"

He referred to the great achievements of modern science and used these accomplishments to show the purpose of school training, not only in the common branches but in those higher branches oftentimes ridiculed by the unthinking as of no value.

There were two particular impressive incidents in course of the evening's program. One was during execution of a marvelously beautiful and intricate piano solo, played by Mrs. Beatrice Hartzler Davis, daughter of the late Dr. Hartzler in whose memory the new building has been named. A large photograph of the departed superintendent, draped in flags, hung at one end of the large hall overlooking the assembled visitors, and as Mrs. Davis advanced into the intricacies of the number, with the great audience maintaining a death-like stillness, the music seemed to swell with the inspiring import of the occasion. At the conclusion of the number the audience appeared to hesitate before breaking in on the silence

(Continued on Page 7, Col. 2.)

Once Again the Wireless Saves the Lives of Hundreds As It Calls Sister Ships to the Aid of the Distressed Vessel

NO NATIVE BORN AMERICANS ON BURNING SHIP

Capt. Barr of the Carmania, 78 Miles Distant When He Received Call for Help—Four Life Boats Filled With Passengers and Members of Crew Smashed Against Side of Vessel and All the Occupants Were Drowned—Searchlight of Rescue Ships Played on Doomed Vessel All Night Long.

(ASSOCIATED PRESS TELEGRAM)

Fishguard, Oct. 11.—Fire in a raging storm in mid-Atlantic ocean on Thursday destroyed the liner Volturno, her voyage being from Rotterdam to New York, with a loss of life of 136 or 236 of her passengers and crew. Two liners called by wireless to the rescue were standing by unable to avert the tragedy owing to the mountainous seas. Again the wireless played a leading part in the drama. By its means and through the heroism of those who responded to the call the lives of 521 of those on board the Volturno were saved.

The Volturno was owned by the Canadian Northern Steamship Co., but had chartered to the Uranium line.

Officials of the latter company declared this morning that those on board included 24 cabin and 540 steerage passengers with a crew of 93, making a total of 657. The wireless dispatch received from the Carmania said that 521 had been saved and 236 had lost their lives. This makes a total of 757 or just 100 more than the number on board as given out by the company.

Captain Barr, of the Carmania, received the distress call of the Volturno when 78 miles distant, in latitude 48.25 north, longitude 34.33 west. The Carmania crowded on full steam and with extra stokers made over twenty knots an hour in the teeth of the gale.

When the Carmania reached the vicinity of the Volturno at noon she found the forward end of the distressed vessel burning fiercely. The flaming ship was at the same time rolling heavily while her propellers were fouled with boats, tackle used in lowering her six lifeboats.

It was learned by the captain of the Carmania that only two out of six lifeboats had succeeded in getting safely away from the Volturno. The other four, crowded from stern to stern with passengers and members of the crew had been smased against the side of the vessel and all their occupants thrown into the sea and drowned.

In spite of the terrific gale raging when she arrived near the Volturno, the captain of the Carmania had one of his lifeboats lowered to proceed to the Volturno to help in the rescue. The boat was launched with much difficulty, for even on the leeside of the Carmania the sea was terribly rough and it was only by extraordinary efforts that the small craft was prevented from being smashed or capsized as she left the side of the ship.

The Carmania's lifeboats in charge of First Officer Gardiner, made a gallant but futile attempt to get alongside the doomed Volturno. After two hours' battling with the waves during which the lifeboats lost all but three of her oars, the rest being broken or torn from the hands of the crew, First Officer Gardiner returned to the Carmania which he succeeded in making without loss of life among the members of his boat's crew.

Captain Barr of the Carmania then

(Continued on page 10, col. 3)

Closing Session of The King's Daughters State Convention at Granville

Granville, O., Oct. 11.—The Methodist Episcopal church was filled to capacity and extra seats were provided for the delegates and guests who attended the closing session of The King's Daughters convention on Friday evening.

The only address of the evening was delivered by Dr. Charles Bayard Mitchell, a prominent minister of the Methodist denomination of Chicago, Ill. Dr. Mitchell is a gifted orator and his silver tongued appeal held his large audience during his discourse.

On Friday afternoon Cleveland was announced as the city entertaining the convention in 1914, and the election of officers resulted in the state president, Mrs. Sara Gugle of Toledo, being re-elected. On the state executive board Mrs. W. D. Fulton of Newark was named to fill the unexpired term of Mrs. Barnes of Zanesville, who has moved out of the state.

Following Dr. Mitchell's address the resolution committee presented the following resolutions to the convention:

Whereas, by the infinite mercy of The King, we have been permitted to assemble in the twentieth annual convention of the Ohio Branch of The King's Daughters and Sons, in Granville at this time,

Be it resolved, That we extend a vote of thanks:

To the Granville Circle for their delightful welcome and generous hospitality in the entertainment of the convention.

To the ladies of the Presbyterian and Methodist churches, who served us so kindly with dinner and supper.

To the entertainment and decorating committee, Mayor and Mrs. Swartz for the courteous hospitality of their house,

To the hostesses who entertained us so royally in their homes.

To the newspapers of Newark and Granville.

To Miss Carrie Howland, under whose auspices the organ recital in the Baptist church was given and those who assisted her in the soul-stirring twilight recital. Also the soloists who added so much to our pleasure during the convention.

To Miss Judson and the faculty of Shepardson College for their reception,

To the citizens for the delightful automobile trip through and around Granville,

To the officers of the Methodist Episcopal church, who tendered us the use of the church for our convention and to the janitor who made it so comfortable,

To Dr. Mitchell for his able address,

To the state president whose wonderful executive ability added so much to the success of the convention.

To our assistant state president, Mrs. Cora Caldwell, for efficient and willing services during the past year.

To all state officers who assisted

(Continued on Page 10, Col. 6.)

NewspaperARCHIVE.com

"CASCARETS" FOR LIVER-HEADACHE

Bilious, throbbing headache means Bowels are clogged, liver stagnant and Stomach sour and gassy.

Get a 10-cent box now.

You're bilious! You have a throbbing sensation in your head, a bad taste in your mouth, your eyes burn, your skin is yellow, with dark rings under your eyes; your lips are parched. No wonder you feel ugly, mean and ill-tempered. Your system is full of bile not properly passed off, and what you need is a cleaning up inside. Don't continue being a bilious nuisance to yourself and those who love you, and don't resort to harsh physics that irritate and injure. Remember that most disorders of the stomach, liver and bowels are cured by morning with gentle, thorough Cascarets—they work while you sleep. A 10-cent box from your druggist will keep your liver and bowels clean; stomach sweet, and your head clear for months. Children love to take Cascarets, because they taste good and never gripe or sicken.

ATHLETICS

(Continued from Page 1.)

out to the hurling pit. Murphy singled on the first ball pitched, Fletcher being barely able to reach it with his ungloved hand. Murphy was forced at second when Matty took Oldring's bunt and tossed to Fletcher. Mathewson made a nice play on the ball. Collins shot a single to right, Oldring easily making third. Oldring scored when Burns caught Baker's sacrifice fly. Burns made a wild throw to the plate, the ball going over McLean's head. Collins went to second on the wild heave. Herzog took McInnis' splash and threw to Doyle who touched out Collins. One run, two hits, one error. ror.

New York.—Plank's first was a ball knee high. After two balls and two strikes had been called Plank, Schang and Collins had a conference in the pitchers' box. Herzog out on a fly to Murphy. Plank worked cooly and deliberately as if trying to conserve all his energy. Doyle out, Barry to McInnis, a lightning fielding play in which Barry took the ball on the run behind the pitcher. Fletcher out on a long fly which Oldring took up near the fence. No runs, no hits, no errors.

Second Inning.

Philadelphia. — Doyle tossed out Strunk at first. Mathewson's big looping drop curve was in fine working order. Barry out on a high fly to Murray. Schang faced Mathewson for the first time in the series. Schang got an infield single which bounded off Matty's glove. Plank popped out to Herzog. No runs, one hit, no errors.

New York.—McGraw made a complaint to Umpire Klem that Plank was shifting his feet from the slab while making his delivery. Umpire Klem apparently did not sustain the claim. Baker threw out Burns at first. Baker's throw nearly drew McInnis from the bag. Shafer fouled out to McInnis. Murray was thrown out by Plank. No runs, no hits, no errors.

Third Inning.

Philadelphia.— Murphy got his second single to left, the ball going like a rocket between Fletcher and Herzog. Doyle made an error on Oldring's hot grounder, Murphy going to second. Collins out when Merkle took his sacrifice bunt and touched him on the line. Both runners moved up. Murphy scored when Merkle took Baker's smash and threw to the plate. It was a Cincinnati base hit for Baker. Oldring went to third. Oldring scored on McInnis' sacrifice fly to Burns. Baker was held at first. Doyle threw out Strunk at first. Two runs, two hits, one error.

New York.—McLean sent up a high fly to Oldring. Merkle line flied to Collins. Barry threw out Mathewson. No runs, no hits, no errors.

Fourth Inning.

Philadelphia.—Fletcher threw out Barry. Murray took Schang's short fly after a good run. Fletcher caught Plank's fly back of second base. No runs, no hits, no errors.

New York.—Herzog went out on three straight strikes. Plank worked the corners of the plate and had a fine change of pace. Doyle out to McInnis. Fletcher flied out to Strunk. No runs, no hits, no errors.

Fifth Inning.

Philadelphia.—Doyle threw out Murphy at first. Doyle also took care of Oldring's grounder, and had him an easy out at first. Collins out on a fly to Shafer. No runs, no hits, no errors.

New York.— Mathewson pitched but seven balls to retire the Athletics in their half of the fifth inning. Burns line flied to McInnis. It was a hard smash but McInnis only had to move a step to get it. Shafer walked. He was the first Giant to reach first base. Schang almost caught Shafer napping at first, with a quick throw. Plank dropped Murray's pop fly and Shafer went to second. It was a hard error for Plank had an easy double play in sight. Shafer scored on McLean's single to left. Murray being held at second. A double play ended the inning when Collins took Merkle's grounder and threw to Barry forcing McLean at second. Barry then completed the double by throwing out Merkle at first. One run, one hit, one error.

Sixth Inning.

Philadelphia.—Baker shot a liner to right for a base. McLean threw out McInnis. It was a sacrifice bunt. Doyle threw out Strunk, Baker going to third. Fletcher threw out Barry at first. Fletcher made a bad throw and Merkle made a beautiful stop. No runs, one hit, no errors.

New York.—Mathewson singled to right. A double play quickly followed when Barry took Herzog's grounder and tossed to Collins, forcing Matty. Collins then threw out Herzog. Doyle out on a hot liner which Murphy picked off the concrete wall. No runs, one hit, no errors.

Seventh Inning.

Philadelphia.—Schang struck out. Doyle threw out Plank who made no attempt to run to first. Murphy walked. Oldring fouled out to McLean. No runs, no hits, no errors.

New York.—Fletcher flied out to Strunk. Barry threw out Burns at first. Shafer out by the Barry-McInnis route. No runs, no hits no errors.

Eighth Inning.

Philadelphia.—Doyle tossed out Collins at first. Mathewson threw out Baker. Fletcher threw out McInnis at first. No runs, no hits, no errors.

New York.—Baker threw out Murray at first. McLean out on a fly to Oldring. Barry threw out Merkle at first. No runs, no hits, no errors.

Ninth Inning.

Philadelphia.—Strunk out on a fly to Shafer. Herzog threw out Barry. Schang struck out. No runs, no hits, no errors.

New York.—Crandall batting for Mathewson. Crandall out, Collins to McInnis. Herzog out on a fly to Barry. Doyle flied to Murphy. No runs, no hits, no errors.

The New York Giants stood in their last line of entrenchments today and with their "big gun" Christy Mathewson wheeled into the breach faced the storming attack of the Philadelphia Athletics, who need but one more victorious charge to make them world's champions of 1913. With all his pitching artillery shattered by the Athletics' cannonading, Manager McGraw was forced to send his lone pitching star, "Matty," to the firing line with only two days' rest. The National league champions have won only one game in the series.

Thirty-five thousand or more persons, undismayed by the herculean task of the Giants in holding in check the Philadelphia Americans, came out to the Polo Grounds to view the battle. The gloomy weather kept the Philadelphia crowd down to a small number but those enthusiastic few sat behind the Athletics' bench and never missed an opportunity to cheer their team.

With heavy clouds drifting in from seaward there was a constant fear that rain would end the struggle. Canvas mats protected the inner field from the night's downpour and the groundkeepers had the diamond in shape for smart fielding play.

"We may give you a chance to look over two new pitchers today," said big Ira Thomas, the Athletics' catcher. "There is Brown and Shawkey who have yet to show their pitching wares. Either one will give Matty a run and we can use Plank if necessary."

Manager McGraw had little to say, but that little showed that the little New York manager was still fighting and fighting hard to stem the tide against his club.

"We'll be in there fighting until they drag us or the other fellows out," remarked McGraw.

The Giants were first on the field for a long batting practice. McGraw had told them in the clubhouse that if they expected to make a stand today they would have to give Mathewson support with bats. Fromme served up the ball to the Giants in batting practice and loud were the cheers when Doyle, Merkle and McLean sent long drives down toward the centerfield fence. McGraw and Mathewson were the last to come upon the field and the crowd accorded them a loud demonstration for there was not a fan present who did not realize that it was up to Mathewson to stop the Athletics' rush. The Athletics marched across the field in a body and began to warm up on the side line by tossing the ball back and forth to each other.

One o'clock found nearly every seat in the unreserved stands and bleachers occupied and the crowd was still jamming through the turnstiles at the entrances.

It was under far different circumstances than those that prevailed on the occasion of their last previous meeting here that the Giants and Athletics prepared today to play the fifth and possibly the last game of the 1913 world series. Then the count in games won and lost was even and it was a toss up as to which would prove the ultimate victor.

Today the Mackmen needed but this single game to assure them of the world laurels they have been fighting for, while for the Giants it was a last ditch stand, defeat in which would spell their finish and compel them for the third successive year to be satisfied with the losers' share of the world's series purse.

It was with confidence that the Philadelphians this morning set about preparations for the fray of the day, but not, their adherents declared, with an overconfidence that would make them play carelessly. The spirited rally of the New Yorks in yesterday's affair at Philadelphia when, apparently overwhelmingly beaten, they landed on "Chief" Bender and hammered out enough runs to make the issue doubtful up to the last moment, had taught the Athletics thorough respect for their opponents' gameness and powers of recuperation.

Fandom prepared to make the most of its chance—possibly its last chance this year—to see the champions of the two big leagues in action, should the weather permit a game. Had the Giants been utterly swamped in that game of yesterday, as it seemed for a time they were to be, possibly the feeling that it was no use —that the American league champions were bound to win game and series—would have prevailed. Encouraged by the brilliant stand of the National league standard bearers toward the close of the struggle in Philadelphia however, the hope existed among the supporters of McGraw's men that history would repeat itself—possibly, from their standpoint, better itself—and that the series might yet be pulled out of the fire.

It was recalled that last year, after the Boston Red Sox had tucked away three games of the series to the Giants' one, the latter had rallied and taken the next two, forcing the series to go the limit and losing the deciding contest by reason of the fatal muff by an outfielder that permitted the winning Boston run to be tallied in the tenth inning. Visions of the beginning of sensational doings like this, with a chance that despite their present handicap the men of McGraw's camp might yet stem the tide of defeat setting so strongly their way, acted as a spur to the throngs of local fans whose descent upon the grounds was on in considerable force long before the gates were opened, even though a misty rain was falling at an early hour.

Whether the game of the day would turn out to be another battle royal between the veteran pitchers of the two teams, the mighty Mathewson and the skillful Plank, was a secret that the morning failed to reveal for while it was a practical certainty that McGraw would select the "old master" to do the twirling for the desperate Giants there was no telling before the game which of his availables Connie Mack would assign to the hurling slab. Plank at his age requires a long rest between games to be at his best, and although it is three days since he pitched his great game against Mathewson it seemed that Mack might feel that even this interval was not sufficient. Should the Gettysburg veteran warm up well, however, it was considered a practical certainty that he would go into the box at the start of the game at least with one of the youngsters warmed up ready to take his place if he showed signs of weakening.

Shawkey was the likely selection should Plank be kept out of it although Carrol Brown has been begging for a chance to pitch in one of the games of the series. Bush, the young hero of Thursday's game here is being held for Monday should the series carry that far, it is understood. Schang was expected to do the catching for the Athletics and Larry McLean don the mask and protector again for the Giants.

As for the rest of the lineup, the formidable Athletic array of regulars was booked to play as usual. Its ability to hit all along down the line was proved yesterday when Collins, Baker and the rest of the erst while hard hitting crew let up and allowed the lower end of the batting order do the slugging. There was trepidation among Giant fans today as to what might happen to even the trusted "Matty" whose second and third essays against Athletic sluggers were not nearly so successful two years ago as was his first.

McGraw was not expected to use Fred Snodgrass in the game again as that player's lameness prevents his getting under smashes that otherwise would be easy for him, as was amply demonstrated by happenings in yesterday's game. Merkle, however, although still far from it was looked for at his accustomed corner, as his hitting is sadly missed when he is out of the lineup.

His entry into the world series home run club at Shibe Park for the circuit with two men on the bases has increased his popularity with the fans.

THE TOTAL RECEIPTS.

The total attendance and receipts for the four world's series games follow:

Attendance	114,318
Receipts	$250,303.50
National Commission	25,030.35
Players	135,163.89
Each club	45,054.63

SO SAYS THE RUBE AFTER THE GAME

(By Richard Marquard.)

Philadelphia, October 11. —If McGraw had started me I'd have trimmed the Athletics today. Nothing to it. I faced this Baker, striking him out on a fast one outside. I made a couple of mistakes in the four innings I worked, and they made two runs off me, but they would not have scored any more in the nine innings.

WHAT THE PLAYERS GET.

Yesterday's game was the last in which the players participate in the receipts. According to the unofficial figures there will be distributed among the contestants $135,163.89. The winners will receive 60 per cent of this total, and the losers 40 per cent. The National Commission announced that 23 players on each team were eligible to play in the series, therefore each man on the winning side will receive $3,244, and each member of the losing team $2,162.

HAD SALT-RHEUM FOR MANY YEARS

Doctors Failed to Cure Him—Goodhair Soap Did the Work in Three Days.

"For a long time I have suffered and been annoyed with a [illegible]

[illegible] salt rheum. [illegible] attention. [illegible] doctors [illegible] remedies without any good results. Mr. J. I. [illegible] little samples of Goodhair Soap, requesting me to use it. The first application of the lather of this wonderful Soap gave me benefit and in three days' time my hands were entirely well."

F. J. SOUTHWELL,
Bram, Mo.

If your druggist will not supply you with Goodhair Soap, send [illegible] to Goodhair Remedy Co., Newark, Ohio.

Sample on request.

Lumber Mill Work

FROM MILL FROM FACTORY
DIRECT
To Contractor To Builder
YOU GET THE DIFFERENCE
IN QUALITY IN SERVICE
IN DOLLARS

THE STERLING LUMBER CO.
COLUMBUS, OHIO

A Display Of The NEWEST FABRICS TONIGHT & MONDAY

Beautiful Silks, Broacaded Velvets, Corduroy, Suitings and Cloakings

A FEW SPECIAL PRICES FOR YOUR OWN COMPARISON

Ratine Suiting 59c
Beautiful ratine suitings in pretty browns and greys, full 54 inch wide, a popular material at a yard 59c

New Cloakings $1.25
Handsome cloakings that come in rich mixture patterns, 54 inch wide, fine range of patterns at a yard $1.25

Shepherd Checks 35c
We have just received a few pieces of Shepherd checks in a decidedly good quality at a yd. 35c

Brocaded Corduroys 89c
Brocaded corduroys, the rage of the season, come in tape, navy, black and brown, 27 inches wide, at a yard 89c

Brocaded Velvets $1.50
A handsome material, heavy brocade velvets in soft delicate colors, priced very reasonable at a yard $1.50

Broadcloth 65c
A full range of colors including brown, grey, taupe, copen, navy and black in 58 inch width broadcloth, at a yard 65c

Paon Velvets 75c
Extra fine quality silk Paon Velvets in every shade conceivable, also black and white, at a yard 75c

New Matelasses 50c
This season's newest material. We have an excellent assortment of colors and patterns at a yd. 50c

Honeycomb Checks 89c
The material that has the call for fall and winter wear. Comes 54 inches wide, at the special price of 89c

Boucle Cloakings $3.50
Beautiful boucles that are used in the highest grade coats. Come in pretty greys, browns and blues, at a yard $3.50

Pretty Diagonals 50c
About fifteen pieces of these pretty diagonal suitings, come in every desirable shade, at a yd. 50c

Wool Serges 50c
One of the best serges on the market, a full range of seasonable colors to select from at a yd. 50c

OUTING FLANNELS
Our stock of outing flannels is now complete and include every pattern and color. Numerous qualities and prices to select from.

T. L. DAVIES
LEADER IN QUALITY AND LOW PRICES.

FANCY WASH GOODS
Beautiful displays of the newest in fancy and staple wash goods. Complete stocks to select from at prices that are interesting.

IN POOR FORM CINCINNATI MEETS OHIO UNIVERSITY

[ASSOCIATED PRESS TELEGRAM]

Cincinnati, O., Oct. 11.—Although not in the best condition the University of Cincinnati football team was prepared to put up a fast game against the Ohio University eleven in their annual game here today. Several of the Cincinnati players are on the hospital list, and their places will have to be taken by substitutes. The Ohio University team is the favorite, but judging from Cincinnati's recent scores, the game promises to be decidedly interesting. The Ohio University team has arrived and reported that all of their men were in good condition.

GAME POSTPONED.

[ASSOCIATED PRESS TELEGRAM]

Cleveland. Oct. 11.— Pittsburg-Cleveland game postponed, rain.

POSTOFFICE IN VILLAGE BLOWN; STAMPS TAKEN

[ASSOCIATED PRESS TELEGRAM]

Cleveland, O., Oct. 11.—The postoffice at Rocky River village just west of here, was blown by robbers early today. They obtained only a few stamps. Three men were seen hurriedly leaving the vicinity by Jacob Wearsh, and it is believed they were the robbers.

Bowling

WEHRLE LEAGUE.

In the Wehrle league last night on Wilson's alleys, the Floor Molders won two from the Press Room. Vaughn had high score and also high total.

Press Room.

Gissane	137	125	144
Wright	128	110	171
Blank	129	129	129
Korb	126	159	105
Vaughn	184	174	153
Totals	718	707	702

Floor Molders.

Nentz	151	148	177
Martin	134	141	102
Blank	150	150	150
Nicoulin	86	132	128
Stouder	139	148	156
Totals	666	719	713

Wehrle Schedule.

Following is the schedule of the Wehrle league for next week's bowling.

Monday night—Press Room vs. Novelty.

Tuesday night—Platers vs. Mounters.

Wednesday night—Production vs. North Molders.

Thursday night—South Foundry vs. Power House.

Friday night—Bench Molders vs. Floor Molders.

Today in Pugilistic Annals

1860—Sam Hurst was given a belt emblematic of the world's championship, which was then in dispute. Earlier in the year Tom Sayers, the champion, and John Heenan, a big Irish-American, fought for the belt, and the bout was stopped by the authorities, when the Englishman was getting the worst of it. Heenan was promised a belt, but didn't get it. Sayers retired from the ring after the Heenan fight, and Paddock and Hurst claimed the belt, which was awarded to the latter. In 1861 Hurst, "the Stalybridge infant", was defeated by Jem Mace. The latter then defeated Tom King, but in a second bout King was the victor. As he refused to fight again, Mace claimed the belt.

1912—Packey McFarland defeated Tommy Kilbane in 7 rounds at Winnipeg.

1912—Jack Britton defeated Leach Cross in 10 rounds at New York.

CANDY SALE

Our Candy Sale during this summer and especially the last few weeks, has been phenominal—notwithstanding that we are handling five different brands of Fine Candies and our orders have been frequent and large; we have not been able, all the time, to supply the demand for these candies. We attribute this demand to the fact that we are selling the Best Candies on the market and have them always fresh. It is a source of satisfaction to us to know that the people of Newark do appreciate fine candies and recognize them when they find them. We are handling the following high grade candies:

BELLE MEAD SWEETS.
JOHNSTON'S.
LIGGETT'S.
MARTHA WASHINGTON
and
GUTHS.

HALL'S DRUG STORE

10 North Side Square.

ATTENTION!

MONEY TO LOAN
AT LEGAL RATES
$35.00 Costs $3.95
For Three Months.
THAT'S ALL
Loans up to $100

We make loans on household goods, pianos, horses, wagons, fixtures and other chattel securities.

If you need money, fill out and mail this blank to us and our agent will call on you.

Name ....

Address ....

Our agent is in Newark every Friday.

Ohio Loan Co.
212 Masonic Temple, Zanesville, O.
Bell Phone 1023. Ind. Phone 323.

Every Woman
is interested and should know about the wonderful
Marvel Whirling Spray **Douche**

Ask your druggist for it. If he cannot supply the MARVEL, accept no other, but send stamp for book.
Marvel Co., 44 E. 23d St., N.Y.

R. R. TIME TABLES.

PENNSYLVANIA LINES.
In effect July 1, 1913.

Westward.

No. 27.....12:25am	No. 77.....*8:37am
No. 21..... 4:26am	No. 19.....12:50pm
No. 1021... 6:10am	No. 3..... 6:09pm
No. 75....**7:27am	No. 13..... 8:50pm
No. 7..... 8:06am	No. 33.....10:37pm

Eastward.

No. 26.....12:21am	No. 6..... 1:00pm
No. 26...***1:25am	No. 14..... 1:43pm
No. 8..... 1:43am	No. 74....**5:02pm
No. 4..... 2:15am	No. 32...***6:00pm
No. 10..... 8:20am	No. 76.....*7:10pm
No. 18.....10:00am	No. 20..... 8:55pm
	No. 34..... 9:15pm

*Sunday only. **Daily except Sunday. ***Passengers required to notify Ticket Agent in advance in order to have train stop, as train is scheduled to stop on signal only and only for passengers to points east of Pittsburg.

B. & O. RAILROAD.

Eastbound.	Westbound.
No. 106.. 1:10 a.m.	No. 105.. 3:00 a.m.
No. 16.. 8:10 a.m.	No. 101.. 8:15 a.m.
No. 104..12:40 p.m.	No. 107..10:30 a.m.
No. 112.. 3:40 p.m.	No. 103.. 1:37 p.m.
No. 110.. 5:45 p.m.	No. 115.. 9:00 p.m.
	No. 109.. 5:50 p.m.
Northbound.	**Shawnee Division.**
No. *17.. 8:10 a.m.	No.208Lv.* 8:15a.m.
No. 109..10:30 a.m.	No.210Lv.* 2:00p.m.
No. 3.. 1:50 p.m.	No.207Ar.* [illegible]
No. 15.. 9:00 p.m.	No.209Ar.* 5:30p.m.

*Daily except Sunday.

Trade in human hair is a big industry abroad, exports sometimes reaching a total of $3,000,000 to $4,000,000 a year. Italian merchants lead in the trade.

Read the Classified Ads daily.

Dresden Distillery

DRESDEN, OHIO

Send $2.60

to M. A. Cesner, proprietor, for a gallon of the Pure Distilled Whiskey.

The Dresden Distillery was established in 1884 by the present owner. You will get the benefit of his 28 years of experience as a manufacturer in bringing these goods to the present high standard of purity.

BEN BREW BEER

When To Beer You Are Inclined and Want the REAL OLD GENUINE, Just Say "I'LL TAKE FOR MINE,

BEN BREW BEER"

60¢ Per Case of Dozen Bottles
Just write for Order Blank.

Franklin Brewing Co.

COLUMBUS, OHIO.
Or phone our Agent,

JAMES FITZISMMONS, Agent

And Tel. Bell phone 901-K. Citz. phone 1139 and 1371.

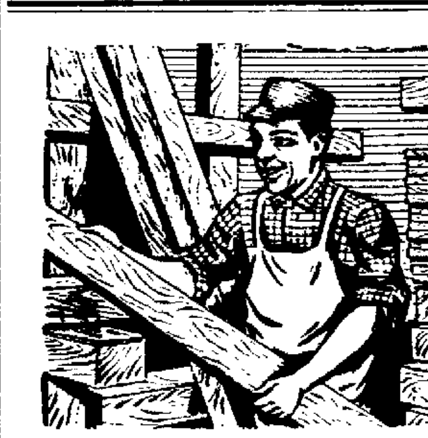

All Aboard

for good boards, beams, timbers and lumber of any kind. This is the place where such things are bought by builders who know their business. Give us your next order and you'll know why. The difference in the quantity of lumber needed and the time and money thus saved will amaze you.

HENRY O. NORRIS
Locust and Fourth Streets.

We Talk Shoes

because the kind we handle are worth praising. But the shoes themselves talk better than we can. Come and see how their smart styles, solid leather, perfect workmanship and finish speak for them. A trial of them means more shoe satisfaction than you ever had before.

McDonnell & Son

Second Door South of Postoffice

AN AD IN THE ADVOCATE CLASSIFIED COLUMNS WILL PAY

NewspaperARCHIVE.com

CORRECT DRESS FOR MEN.

Ever Good Style

-that will be worn by the best-dressed men this season can be found in our great display of Fall Smart Clothes.

At $10 to $25

They are made to our special order by Stein-Bloch, Strouse & Bros. and The L System; "known as makers of The Best Ready for Service Smart Clothes."

Come In And Try On

YOUNG MEN

This is indeed the young man's store--a distinctly specialized organization devoted not only to LEARNING a young man's wants, but to SATISFYING them. Our Fall collection of individual style is proof of this. A great variety of models and fabrics to choose from at—**$10—$15—$20 and $25.**

THE HAT STORE OF NEWARK

Soft Hats in Beautiful Shades of Blue, Green, Brown and Gray.

$2.00 and $3.00

Derbies, Too—The Latest Shapes and Best Quality Ever Shown at .... $2—$3

—HOME OF KOX HATS.—

Manhattan Shirts — HERMANN THE CLOTHIER — Holeproof Hosiery

THE STORE OF NEWARK, OHIO, WHERE QUALITY COUNTS

LICKING CLUB VICTORIOUS IN LANCASTER GAME

The Licking country club golfers defeated the Lancaster club at the local grounds Thursday afternoon by a score of 32 to .. Only three of the visitors, Guthrie, Sprankle and Davis, were able to score on their opponents.

The Licking club will go to Coshocton next Tuesday for the final game of the season.

Thursday's scores:

Newark.		Coshocton.	
Manning	..	Trimmer	0
Scott	..	Harse	.
Fitzgibbon	..	Sieberle	2
Bessden		Peters	0
Dore		Ossey	0
Handley		Sprankle	1
Jones		Davis	2
Herzog		Ontealt	.
Hollander		Devoll	0
W. C. Miller		Zink	0
Ewing		Ballinger	0
McGruder		Smith	0
Deming		Cox	0
Totals			5

COLLEGE TEAMS OPEN THE SEASON THIS AFTERNOON

(ASSOCIATED PRESS TELEGRAM)

New York, Oct. 11.—With the world's baseball championship not yet off the board, the devotees of football sought to push their way to the front today with a schedule which called for about thirty intercollegiate games in the east. Many of the larger colleges were past the experimental stage of their work and ready to open a hard campaign.

The six games of the day regarded as having a most important bearing on the season's battle for supremacy were Harvard and Williams at Cambridge, Yale and Lafayette at New Haven, Cornell and Carlisle at Ithaca, Rutgers and the Army at West Point, Pennsylvania and Swarthmore at Philadelphia and Princeton and Bucknell at Princeton.

It was generally conceded that Yale had drawn a fairly tough rival in Lafayette. Against the same team last year Yale came through with a vctory of 16 to 0 but last Saturday Lafayette gave the well-advanced Pennsylvania eleven a hard battle although the Quakers won 10 to 0. An eleventh hour change in the Yale eleven made it appear that Alex Wilson, the big quarterback, who was displaced in practice this week by Cornish would start today's game as full back.

Harvard, meeting Williams, which was defeated last year, 26 to 3, was also expected to have a fairer test this year for the Williamstown eleven is a well-coached team.

The Cornell-Indian engagement at Ithaca promised one of the most interesting games of the day. The Ithacans were in good trim and were expected to use the same line-up that defeated Oberlin last Saturday.

The Army cadets were confident of winning the day's battle with Rutgers but the latter team was reputed to have unusual offensive strength and a hard fight was expected.

Swarthmore's physical condition being still a problem, owing to the vaccination bee among the players, made it doubtful what sort of a showing the team could make against Pennsylvania, a team taught by their old coach, George Brooke. Last year Swarthmore defeated the bigger team by a score of 6 to 3.

Princeton followers confess to have no worries over the day's game with Bucknell. Captain Baker was expected to be in his position at left halfback, having shown in practice that he is back in his old form, with his wonderful dropkick.

WEATHER BAD FOR FOOTBALL

Ohio Northern is booked for a football game at Granville this afternoon but the condition of the weather is unfavorable and at noon it was doubtful if the game would be played. Both teams are in fine fettle for the contest and if it is waged the result will show for the first time this season the relative strength of the two teams. The field is bound to be soggy and wet which will prevent both teams from putting forth their best efforts.

"TECK" MUNN ON WHEEL RUN DOWN BY AUTOMOBILE

"Teck" Munn, the Buckeye Lake newsboy and the original of the newspaper cartoon, "Teck Haskins," has reached Pittsburg after a harrowing experience 62 miles from that city when he was run down by an automobile and badly hurt.

"Teck" had expected to take a trip to Philadelphia to see the world's series but he was delayed in starting and rearranged his itinerary which was to end at Pittsburg. He made the trip on his bicycle and had a trip free from adventure until he reached a point east of Steubenville, where he was run down by an automobile.

His bike was badly damaged and his leg was badly hurt but he continued on to Pittsburg where he arrived Wednesday morning after being more than a week on the road. He is making his headquarters at the Hilltop Y M C A in Pittsburg.

BOSTONIANS
Famous Shoes for Men.
STEPHAN
17 South Side Square

Football Schedule Today

Ohio Northern at Denison.
Reserve at Ohio State.
Ohio Wesleyan at Wooster.
Antioch at Otterbein.
Hiram at Case.
Miami at Oberlin.
Kenyon at Wittenberg.
Alleghany at Buchtel.
Marrietta at Muskingum.
Ohio University at Cincinnati.
North High at Mt. Vernon.
East High at Springfield.
Marquette at Wisconsin.
Northwestern at Purdue.
Cornell College at Iowa.
Missouri at Illinois.
Alma at Michigan Aggies.
Depauw at Franklin.
St. Marys at Earlham.
Notre Dame at North Dakota.
Rose Poly. at St. Louis.
Kansas Aggies at Nebraska.
Rutgers at West Point.
Bowdoin at Trinity.
Ursinus at Brown.
Carlisle at Cornell.
Vermont at Dartmouth.
Williams at Harvard.
Boston at Holly Cross.
Georgetown at Navy.
Gettysburg at Penn State.
Bucknell at Princeton.
Rochester at Syracuse.
Swarthmore at U. of P.
Lafayette at Yale.

FIREMAN DRISCOLL IS SERIOUSLY ILL; NOT OUT OF DANGER

Subsequent developments in the cave-in accident which occurred Friday afternoon in East Main street, near Cedar, indicate that Fireman Will Driscoll was by far the more seriously injured. George Search, who was buried neck high in the sewer while at work, was back on

WILL DRISCOLL.
City fireman, overcome by heat while rescuing man in sewer cave-in.

duty with the crew of city employes Saturday morning, little the worse for his experience.

Driscoll, who was overcome by the heat while endeavoring to rescue Search, is not so well off, said his physician, Dr. J. R. McClure, Saturday. While there is reason to believe Driscoll is improving, he is not yet out of danger.

"You can never tell what the nervous system will do in such cases," said the physician, Saturday. "Driscoll was much depressed and was suffering from considerable cerebral congestion, but he appears to be recovering."

PASTOR STURGEON HERE SUNDAY AT HIGH SCHOOL

Pastor Menta Sturgeon, of St Louis, has accepted an invitation to lecture in the High School Auditorium at 3 o'clock Sunday afternoon on the subject, "Beyond the Grave." He requests that his lecture be free to all and that no collections be lifted. In many places where he is scheduled to speak, auditoriums have not been sufficiently large to accommodate the crowds that throng to hear him, and it is expected that Sunday's turn out will be no exception.

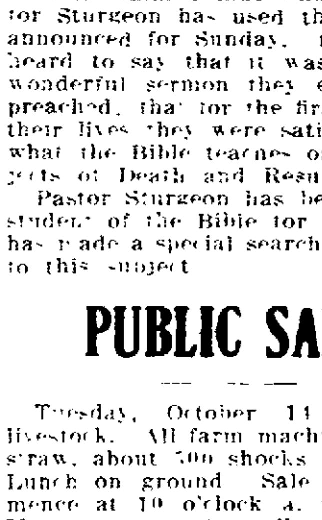

PASTOR MENTA STURGEON.

It is claimed that wherever Pastor Sturgeon has used the subject announced for Sunday, many were heard to say that it was the most wonderful sermon they ever heard preached, that for the first times in their lives they were satisfied as to what the Bible teaches on the subjects of Death and Resurrection.

Pastor Sturgeon has been a deep student of the Bible for years, and has made a special search in respect to this subject.

PUBLIC SALE

Tuesday, October 14 All my livestock. All farm machinery, hay, straw, about 500 shocks good corn Lunch on ground. Sale to commence at 10 o'clock a. m. Q. F. Montgomery, 1 1-2 miles west Perrytown, on Newark road. 10-9-3t

Dr. A. V. Davis, Dentist.
Teeth extracted without pain. Office 6½ West Main street, over the City Drug Store.

Read the Classified Ads daily.

McClain's
"The Style Shop For Women"

ORDINANCE NO. 2308

Determining to proceed with the improvement of Oakwood Avenue from East Main Street to McKinley Avenue, by paving and curbing the roadway thereof:

Be it ordained by the Council of the City of Newark, State of Ohio, three-fourths of all the members elected hereto concurring:

Section 1. That it is hereby determined to proceed with the improvement of Oakwood Avenue from East Main Street to McKinley Avenue by paving and curbing the roadway thereof, in accordance with Resolution, passed on the 7th day of April, 1913, in accordance with the plans, specifications, estimates and profiles hereto approved and now on file in the office of the Director of Public Service.

Section 2. That all claims for damages resulting therefrom shall be judicially inquired into after the conclusion of the proposed improvement.

Section 3. That the whole cost of said improvement, less one-fiftieth thereof, and the cost of intersections, shall be assessed by the foot frontage upon the following lots and lands, to-wit: All lots and lands bounding and abutting upon the proposed improvement, which said lots and lands are hereby determined to be specially benefitted by such improvement, and the cost of said improvement shall include the cost of printing and publishing the notices, the costs of construction, together with the interest on bonds issued in anticipation of the collection of deferred payments and all other necessary expenses, and that the assessment so to be levied shall be paid in ten annual installments, with interest on the deferred payments at 5 per cent. per annum, provided that the owner of any property assessed may, at his option, pay such assessment in cash within thirty days from and after the passage of the assessing ordinance, to the City Treasurer, in which case the said cash assessment shall not include any item of interest upon bonds to be issued in anticipation of deferred installments of such assessment, and that the bonds of the City of Newark, Ohio, shall be issued in anticipation of the collection of the assessment by installments and in an amount equal hereto, and that the remainder of the entire cost of said improvement not specially assessed, including the cost of intersections and the damage awarded to any owner of adjoining property and interest therein, and the cost and expense of such award, shall be paid by the issuance of bonds in the manner provided by law.

Section 4. That the following lots and lands shall be assessed for said improvement as above determined: All lots and lands bounding and abutting upon the proposed improvement on Oakwood Avenue between East Main Street and McKinley Avenue.

Section 5. That the Director of Public Service be and is hereby authorized and directed to make and execute a contract for said improvement with the lowest and best bidder after advertisement according to law.

Section 6. That this ordinance shall take effect and be in force from and after the earliest period allowed by law.

Passed October 6, 1913.
HARRY BOSSEL,
President of Council.
Attest: HAROLD G. FRANKLIN,
Clerk of Council.
Approved by the Mayor this 10th day of October, 1913.
F. M. SWARTZ,
Mayor.
10-11 sat 2t

RESOLUTION

Declaring intention to appropriate property for street purposes.

Be it resolved by the Council of the City of Newark, State of Ohio.

That it hereby declares its intention to appropriate for street purposes, to-wit: For the purpose of widening South Williams Street, between the south line of White's Addition and Union Street, the following described property, to-wit:

Situate in the City of Newark, Licking County, and in the State of Ohio, and bounded and described as follows: Commencing at the southwest corner of lot number 28 in Erasmus White's Subdivision of Lots in Maholm's Addition, which is in the east line of Williams Street, thence south along the east line of Williams Street extended to Union Street; thence southwesterly along the line of Union Street to the center line extended of Williams Street as originally laid out, which is a line parallel to the east line of said Williams Street and 35 feet distant therefrom, thence north along said center line to the south line of said White's Subdivision, thence east 35 feet to the point of beginning. Said foregoing described real estate is a strip of ground 35 feet wide bounded on the north by the south line of White's Subdivision, (see Volume 1 of Plat Records, pages 176 and 177, Licking County Recorder's office), on the east by the east line of Williams Street extended; on the south by Union Street, and on the west by the center line extended of Williams Street, as originally laid out.

Passed October 6, 1913.
HARRY BOSSEL,
President of Council.
Attest: HAROLD G. FRANKLIN,
Clerk of Council.
Approved by the Mayor this 10th day of October, 1913.
F. M. SWARTZ,
Mayor.
10-11 sat 2t

RESOLUTION

Declaring intention to appropriate property for street purposes.

Be it resolved by the Council of the City of Newark, State of Ohio:

That it hereby declares its intention to appropriate for street purposes, to-wit: opening and straightening an alley between Bowers Avenue and [illegible] Street the following described property:

A triangular piece of ground [illegible] north end of lot No. 4561 of the Newark Real Estate and Improvement Company's Addition to the City of Newark, as shown on the plat of said addition recorded in Page [illegible] Vol [illegible] of the Plat Records of Licking County, Ohio [illegible] as follows: Commencing at the northeast corner of said lot, thence south along the east line of said lot 27 feet, thence west at right angles with the east side of said lots to the northwest corner of said lot, thence north easterly along the north line of said lot to the point of beginning.

Passed October 6, 1913.
HARRY BOSSEL,
President of Council.
Attest: HAROLD G. FRANKLIN,
Clerk of Council.
Approved by the Mayor this 10th day of October, 1913.
F. M. SWARTZ,
Mayor.
10-11 sat 2t

Good news in Classified Columns

NEWARK MONUMENT COMPANY
MEMORIALS of QUALITY

BLACKSTONE
The Popular English Effect
THREE HEIGHTS
No. 1 2 inches No. 2, 2¼ inches
No. 3, 2½ inches
Corliss-Coon Collars
2 for 25¢
For sale by
Hermann, the Clothier,
The Store Where Quality Counts.

MUSIC

The Ohio Institute of Musical Art is extending its schools into all of the towns, both large and small, and is employing teachers to manage these schools.

The system of the institution is based on recent developments in mechanics which makes it possible to teach music as other subjects are now being taught by modern methods.

If you wish to become a teacher of the institution in your district, write to the Ohio Institute of Music, Dayton, Ohio.

It is necessary that you can play the piano, but it is not necessary that you have ever taught music, for you will be given a thorough training absolutely free of charge, at one of the institution's conservatories. This position will be permanent and the compensation adequate.

Pine Tree
Timothy Seed
PURITY 99½ PERCENT.
The economy of sowing High Grade Extra Recleaned Timothy Seed explains why "PINE TREE" has met with such favor and increasing demand among the farmers in the grass growing sections of the U. S. A. and Canada.
Put up only in machine sewed bags sewed with red string.
—FOR SALE BY—
C. E. Dillon
35 South Park Place, Newark, Ohio.

Are You Going to New York Soon?
WRITE
HOTEL RAYMOND
42 East 28th Street
(At Subway Station.)
New York City
For Pocket Guide and Special Weekly Rate to Buyers and Parties. Single Room $1.50 a day or $9 a week.
Mark A. Cadwell
(Mention this paper.)

YOUR GARMENTS LOOK LIKE NEW IF CLEANED BY
Callander's Dye Works
51 NORTH FOURTH ST.
BOTH PHONES, WAGON CALLS.

CHICHESTER S PILLS
THE DIAMOND BRAND.
Ladies! Ask your Druggist for Chi-ches-ter's Diamond Brand Pills in Red and Gold metallic boxes, sealed with Blue Ribbon. Take no other. Buy of your Druggist. Ask for CHI-CHES-TER'S DIAMOND BRAND PILLS, for 25 years known as Best, Safest, Always Reliable
SOLD BY DRUGGISTS EVERYWHERE

MONEY TO LOAN
—ON EASY TERMS—
5%
INTEREST PAID ON DEPOSITS.
THE LICKING COUNTY BUILDING & SAVINGS COMPANY.
34 North Third St., Newark, O.

BAZLER & BRADLEY,
Funeral Directors
Are at your service day or night. Lady assistant. Free ambulance service.
New Phone 1919; Old Phone 496.

Orpheum Theatre
TONIGHT
In the Hands of the Conspirators
Two reel feature.
The Struggle
Two reel Kinemacolor.
Sunday Special
Airship Fugitives
Three reel feature.
Mixed Signals
Two reel drama.
MAN'S BEST FRIEND.
LAUNCHING U. S. S. NEW YORK
Kinemacolor.
HARRY WHEELER
Novelty Musical Artist.
Vaudeville will start the week of October 20.

THE CASINO SKATING RINK
Formerly Music Hall,
Operated by
CASINO RINK CO.
of Buffalo N. Y.
Opens
Wednesday Night, Oct. 15.

AUDITORIUM
COMING.
THE SUCCESS OF THE CENTURY
WM. A. BRADY'S
PRESENTATION OF
LOUISA M. ALCOTT'S
WORLD FAMOUS STORY
LITTLE WOMEN
THE BEST PLAY EVER WRITTEN

DR. A. LESLIE ENGLE
SPECIALIST
Private and Chronic Diseases
506 TRUST BUILDING
NEWARK, OHIO

OLD TIME GIANT OF ADVERTISERS

Many of the older newspaper readers are taken back a score of years by reading in the papers of today for the first time in years the one time familiar legend "St. Jacobs Oil Conquers Pain."

Time was when the center of the advertising stage was occupied by the St. Jacobs Oil people. That was before advertising was developed to its present extent.

"St Jacobs Oil rubs away Rheumatic Pain, Backache, Neuralgia, Sprain, etc." greeted one everywhere the eye rested, and in a few years the publicity brought a business of about two millions dollars a year that has survived ever since, years after the advertising had been completed.

The proprietors, it seems, have decided to place their product before the present generation as they did before the last, and as St. Jacob's Oil has in the past proved its worth the big campaign that is now opening can no fail.

LABOR NOTES

Remember that tomorrow morning (Sunday) is the regular meeting of the Newark Trades and Labor Assembly, and a very interesting meeting is looked for. We may have some strange faces with us and the delegates will find plenty to talk about that will interest union men.

There were some matters tabled that may be taken up and a talk fest had. The arbitration and legislative committees will have reports about some business that will interest you. The assembly is the legislative body for all labor organizations in Licking county, and they feel their responsibility and desire your assistance in the work.

Our last session, Sept 28, was a large and interesting one from start to finish. President Morgan called the body to order on time, and was duly opened by Chaplain Lowery. The roll call of delegates by Secretary Johnson showed a large turn out of the senators and all officers reported for duty. The minutes of the last meeting was approved as read by the secretary.

Bro. Frank Verghein was again obligated by the president. Glad to have you with us again.

Report of Organizer Adams received and filed.

The Darrow committee, through its chairman Bro. Demming, made a good report which was received and filed and committee continued.

The subway committee made a report and discussed at some length. Same received and filed and committee retained and will make its report tomorrow.

Now, don't forget the Clarence Darrow lecture on Land and Labor, Oct 17 at High school auditorium.

PRESS COMMITTEE.

Venezuela has prohibited the importation and sale of dynamite except by the national government.

High School Notes

Rev. Calvin Hazlett, pastor of the First Presbyterian church visited the school Wednesday morning and conducted devotional services. Afterwards he made a brief talk in which he urged all to attend the lecture course, and also to apply themselves to their work during their high school days.

The orchestra has taken on new spirit this year and from the present outlook it will excell any school orchestra heretofore representing the school. It was one of the features at the dedication of the Hartzler building last evening.

The football team, accompanied by Coach Millisor and Official Stimson, left for Delaware this morning. Today's game at Delaware with the Delaware High school will test the strength of the Newark boys, as Delaware's team is a strong one. Next Saturday Doane plays at Newark.

The semi-finals in tennis are being played at the White Field. Those eligible are: John Fuller, Frank Taafel, Frank Ryan, Frank Spencer, Frank Graham, Richard Stevens, Robert Swingle, Donald Vail, Leslie Evans, Edward Lahley, Cyril Zentmyer, Mildred Gore, Nelle Russell, Ula Hess, Marjorie Lawhead, Juliet Besuden, Helen Hillier.

Dr. F. B. Pearson addressed the City Teachers' Institute yesterday afternoon. His subjects for the two addresses were: "Growth in Education," and "Motives." Dr. Pearson is a most pleasing speaker and gave the teachers something really worth while. He also gave the dedicatory address at the Hartzler school building last evening.

Two of last year's graduating class have sent postcards to the high school. Edwin Warner, who won the official letter for all branches in athletics, says: "Just a line to let you know I still think of old Newark 'Hi,' and to find out how the football team is coming along." Warner is at Dallas, Texas. Archibald Davis at Notre Dame University, says: "Remember me to all my teachers."

Prof. Stimson acted as an official in the Granville-Utica football game at Granville yesterday.

Eczema and Itching Cured
The soothing, healing medication in DR. HOBSON'S ECZEMA OINTMENT penetrates every tiny pore of the skin, clears it of all impurities—stops itching instantly. Dr. Hobson's Eczema Ointment is guaranteed to speedily heal eczema, rashes, ringworm, tetter and other unsightly eruptions. Eczema Ointment is a doctor's prescription, not an experiment. All druggists or by mail, 50c. Pfeiffer Chemical Co., Philadelphia and St. Louis.

HOME GUARDS.

The Home Guards met Wednesday evening and had a good business meeting after which a fine premium was presented to the Home by Sisters Moore and Bolin to be given away in a drawing contest at our next meeting, Wednesday evening, October 15. All who are requested to be present, especially the members of the drill team, as the captain wants to practice for something coming in the near future.

NewspaperARCHIVE.com

THE NEWARK ADVOCATE
Published by
The Advocate Printing Company
C. H. Spencer..................Manager
J. H. Newton..................Editor

Established in 1820.
Entered as second class matter March 10, 1882, at the Postoffice at Newark, Ohio, Under Act of March 3, 1897.

MEMBER ASSOCIATED PRESS AND MEMBER AMERICAN NEWSPAPER PUBLISHERS' ASSOCIATION
MEMBER SELECT LIST OF OHIO DAILY NEWSPAPERS.

ADVERTISING REPRESENTATIVES
New York Office..................... 116 Nassau Street—Robert Tomes
Chicago Office..................... 122 Madison Street—Allen & Ward

TERMS OF SUBSCRIPTION:
Single Copy ....2 cts
Delivered by carrier, per week..10 cts.
If Paid in Advance.
Delivered by carrier—one month $ .40
Delivered by carrier—six months 2.25
Delivered by carrier—one year.. 4.5
All subscribers who arrange to pay at the office are subject to a call from the collector if payment is not made when due.

Terms by Mail.
(Strictly in advance)
One month ....$
Three months ....
Six months ....
One year 2
All subscriptions are continued at expiration of time for which they are paid unless renewed before expiration.

NEWS STANDS
Where The Daily Advocate is Sold
Fred G. Speer........2 N. Park Place The Brunswick North Second St.
H. A. Atherton........24 N. Park Place The Warden Warden Hotel
U. O. Stevens..................Arcade G. L. Deeds 147 W. Main St.
T. L. Davis............369 E. Main St. C. K. Patterson 120 Union St.
B. M. East........East side Pharmacy Union News Co....... B. & O. Station

Vindication of Law and Order Enforcement

The editor of the Advocate received an interesting call this morning from an old time reader and one of the city's life long residents who came to especially express his approval of the paper's editorials on the approaching municipal election which our friend enthusiastically termed as "campaign slogans." These slogans, so-called, were the Advocate's recent editorials on

"THE SUPERIORITY OF THE DEMOCRATIC CITY TICKET."
and
"THE RECORD OF MAYOR SWARTZ FOR LAW ENFORCEMENT."

It is an encouragement to receive approval of this character from an esteemed old time citizen of mature judgement who has for so many years been interested in the city's progress and welfare.

As in times past the Advocate is again cheerfully on hand with plenty of solid arguments and sound reasons why the splendid, the superior, Democratic city ticket should be elected and why the law enforcement record of Mayor Swartz should be defended, supported and vindicated.

The Advocate is glad to note that these arguments and reasons are so well appreciated by an old time Democrat as to characterize them as slogans. They will be kept before the pople of our city from time to time as election day approaches with ample forcefulness. At the same time the Advocate will keep in view the duty of conciliating any differences of opinion that may exist in party lines and removing misunderstandings. Party harmony must also be a slogan.

Regarding the vindication of the enforcement of law and order in our city it should be understood that the effect of it means much more than mere party success. It means the vindication of the city's good name. It means the city's welfare at home and abroad. It means the success of the city's industrial progress and business enterprise.

A fact which the Advocate will constantly keep before the voters of the city for their thoughtful consideration is that under Mayor Swartz's administration the existence of crime and the violations of law have been kept down to the minimum and that Newark today is enjoying a condition in this regard that is not excelled in any city of the state.

That is a slogan that should have telling effect with thinking citizens. It is an accomplished condition that should be uppermost in the minds of voters of all classes. Law and order enforcement is deserving of vindication at the coming election in the most emphatic manner.

This Commission Means Economy

Efforts are being made to lead the people to believe that the State Industrial Commission act was passed to create jobs. The purpose was just the opposite. Under it seven different state labor departments, all under separate managements more or less in discord, were abolished and all put under one management. Certainly the better policy.

The three members of the old Liability Board of Awards, supervising but one department, were legislated out of office, and instead two of their number were placed on the Industrial Commission. In place of directing the work of a single department, they were made to do all this extra work at the same salary they received while in charge of but one establishment. The third member of the commission had already been on the states payroll for years.

So without a single increase in salary or adding a new man to the payroll this important economic change was instituted. Already the commission has saved $25,000. When the year is ended an additional $75,000 will be added to that figure.

Now and then you run across a Republican paper that has a good word for Secretary of State Graves in his handling of the referendum petitions, says the Youngstown Vindicator. They're the papers which don't seize upon anything in the hope of putting the Democratic state administration in a hole. They realize that a petition should be a petition, not a string of names copied from directories. In other words a petition should conform to the law governing its filing and the manner of its getting up.

The State Agricultural Commission of three members displaced 26 men who were appointed, and no one but a Republican ex-Office Holder, soured by disappointment, would venture to make the assertion that the commission law creates new offices.

For fastidious stenographers a perfumed preparation for cleaning typewriter type has been invented.

Set in the back of a novel hair brush is a hinged comb that may be raised for use when desired.

A locomotive using naphthaline for fuel and rated at 70 horse-power, recently was built in France.

Oct. 11 In American History.

1860—The Prince of Wales (late Edward VII) on a tour through Canada and the United States, arrived in New York. The prince, who was known as Baron Renfrew, was then nineteen years old.

1865—President Andrew Johnson ordered the release of all captive officials of the former Confederacy except Jefferson Davis.

1890—Daughters of the American Revolution organized

1903—Colonel Richard Henry Savage, soldier, author, traveler and scientist, died; born 1846.

ASTRONOMICAL EVENTS.

Evening stars: Mercury, Jupiter. Morning stars, Saturn, Venus, Mars. Constellation Ophiuchus, seen at the end of the northern branch of the Milky way, about 9 p. m., has lost five of its seven stars below the horizon.

Knees Became Stiff

Five Years of Severe Rheumatism

The cure of Henry J. Goldstein, 14 Barton Street, Boston, Mass., is another victory by Hood's Sarsaparilla. This great medicine has succeeded in many cases where others have utterly failed. Mr. Goldstein says: "I suffered from rheumatism five years. It kept me from business and caused excruciating pain. My knees would become as stiff as steel. I tried many medicines without relief, then took Hood's Sarsaparilla, soon felt much better, and now consider myself entirely cured. I recommend Hood's."

Get it today in usual liquid form or chocolated tablets called **Sarsatabs.**

Uncle Walt's Philosophy

Human Folly.

I remarked to Dr. Skate "I'm increasing in my weight, and it's giving me the blues, for I cannot tie my shoes, so I want a pint of pills, or a syrup made of squills, or some other kind of dope; you can pull me down, I hope?" All the time at heart I know that I really ought to go to the woodpile with an axe, and get down to old brass tacks. Oh, I ought to do my chores and get busy out of doors, beating carpets good and hard, cleaning up the littered yard, with a mind and heart at peace, thus disposing of my grease. But, instead, I trot a block, and consult the four-eyed doc, and he shakes his head and sighs, and he looks confounded wise, gives me pellets labeled "Nux," and assesses me three bucks. And some forty million jays are as foolish, all their days. Ills and aches would travel hence if we'd use a little sense. If you have an aching tooth, have it pulled at once, good youth! But of course that simple plan won't appeal to any man; you will nurse your throbbing jaw and denounce the natal law, blow yourself for patent cures, and the chloroform that lures, then, with agony accursed, do what should be done at first. Most of us are dotards dense, few of us have any sense.

Copyright, 1913, by George Matthew Adams — Walt Mason

On Second Thought

Cincinnati is to follow Newark's example and have a "clean up" day. Cincinnati needs it.

The fellow who growled about the rain this morning should remember that the water is fine for the fall pastures.

Jane Addams defends the present style of women's apparel. Billy Sunday condemns it. Take your choice.

One boy got up at 3:30 this morning to reserve a seat for the season's high school entertainment. That boy deserves the best seat in the house.

Don't bother about what the other fellow is doing. Just try to do a little better today than you did yesterday. If you follow this program consistently "competition" will not worry you.

Too many people are living in yesterday. Do not think that because you have worked thirty minutes or five hours overtime yesterday, that, that is an excuse for your slighting your work today. The man or woman who is always ready, always on the job, rain or shine, willing to work, and work hard is the one who lives in today. The man or woman who thinks or works in yesterday, today, is sure to be a back number. It's the person who thinks or works today that counts.

When a young man is dissipated and worthless the people say: "He ought to enlist in the regular army."

The real white slave is the woman who cooks, washes, sews and mends for a husband and half a dozen children. But, so far, no concerted effort to rescue her has been made.

A good many married men regret that kidnappers do not extend their field of operations to include women.

A man dreads old age, a woman gray hair.

The only thing that is known to a certainty is that the sun rises in the east and sets in the west. Everything else is disputed upon good authority.

Up to the time a man is fifty he plays for high, low, jack and the game. After that he is satisfied if he saves his jack.

When a man to whom you are telling the story becomes restive, that is no indication it is a poor story. It merely indicates that he wants to tell a story.

Tark Beverly contends that the exhibition ball game is the lowest form of sport.

The most beautiful descriptions of Heaven are those appearing in railway folders.

Theatres

Last Night's Show.

"Uncle Tom's Cabin" held forth at the Auditorium last night and packed the large amusement place from pit to dome. Every seat in the house was sold out long before the curtain was raised, the boxes were all occupied and scores were compelled to stand. Manager Hamilton states that at least 200 were turned away from the box office window. The company was a meritorious one and the singing of the colored members of the company was excellent. The orchestra also gave splendid satisfaction. The immense audience which turned out to see the play only illustrates the fact that the book of Harriet Beecher Stowe, from which the play was dramatized will long linger in the memory of the American people long after the present generation has passed away.

Howe's Pictures.

The titanic character of the Grand Canyon of Arizona will be reproduced by Lyman H. Howe at the Auditorium on Thursday, October 16. This appalling fissure is now universally recognized as the most wonderful geological and spectacular phenomenon known to mankind. Stolid indeed must be the spectator who can view the unearthly splendor of the sublime gorge without gasping in astonishment. Its like is found nowhere in the world. It impresses the mind as a chaotic under-world, just emptied of primeval floods. The spectacle presented is so vast that it seems to elude all sense of perspective or dimension. It is entirely beyond the faculty of measurement. And while it is terribly real, yet it seems spectral as a dream. It comprises a labyrinth of huge architectural forms, endlessly varied in design. On an awe-inspiring scale it alone expresses what the greatest poets, painters, sculptors, orators or musicians of all ages have ever tried to express.

Among the twenty other big features to be presented are thrilling scenes of rescuing survivors during a terrific gale from an ocean greyhound dashed on the rocks and torn by raging seas; an aeroplane ride over Paris; wonders of deep sea life; a motor ride through the French Alps; a study in palmistry and many others. Seats ready Tuesday.

"Honey Boy" Evans.

The Cincinnati Enquirer says: "Honey Boy" Evans has a habit of giving you something new each year with his minstrel show, and the performance at the Grand Opera House Sunday night was no exception. The first part of the programme is devoted to solos and the interlocutory activities of Mr. Vaughn Comfort with his various funny endmen, who possessed really new jokes. One of the more satisfactory vocal contributions of the evening was that of William H. Thompson, an old favorite. It is evident that this season more attention than usual has been given the ensemble work.

The second part of the performance is devoted to "Dinah's Wedding Day," a skit in which John King assumes the role of the bride. The eccentric dancing of "Rags" Leighton was quite the feature of this numebr. And then comes the "Honey Boy," and he is as original and amusing as ever. The performance closes with "The Balloonatics," a modern variation of the previous afterpieces of the Honey Boy Minstrels, thus completing a satisfactory performance.

At the Auditorium Wednesday, October 15. Seats ready Monday.

Orpheum Theatre.

"The Struggle," a two-reel drama is a powerful story teaching a strong lesson. There are many gripping scenes, novelty after novelty in this film, making it a drawing card wherever exhibited.

"In the Hands of the Conspirators," a two-reel feature, is a beautiful story full of thrilling incidents.

Harry Wheeler in his novelty musical act will remain over Sunday with us. On Sunday, for the first time in Newark, "The Airship Fugitive," a three-reel feature, "Mixed Signals," a two-reel drama, "Man's Best Friend" and "Launching U. S. S. N. Y." in the new Kinemacolor picture.

"Miss Dolly Dimples."

The "Dolly Dimples" attraction here Oct. 17 and 18 is one you cannot afford to miss. Most people regard home talent shows as amateurish and speak of them as such. But "Miss Dolly Dimples" so closely resembles professional productions that managers everywhere say their patrons suggest they bring in attractions as clever as "Miss Dolly Dimples."

Following are some of the cities and receipts that tell the story:

Greensberg, Pa., cleared $1600 for Westmoreland hospital; Wheeling, cleared over $2,000 for Shriners; Wilkes Barre, Pa., cleared over $1800 for the Visiting Nurses' association; Altoona, Pa., cleared for the Mercy hospital over $2,000.

It is convincing that Miss Moorehead plays these towns every season and has enough business to keep her twelve employes and herself busy until June, playing northern, eastern, southern and western cities.

Josephine Fox.

A verse from the old testament, "Spare the rod and spoil the child," never works out in practice. The parents of "Little Women" always kept the Bible on their center table. They were deeply religious, but the line quoted from Holy Writ, to them was wholly rot.

When Jo, or any of the "Little Woman" misbehaved, "Marmee" never reprimanded them in the presence of others. A note written by their gentle mother, telling them of their fault, was placed under their pillow or plate. The child so admonished would answer the note in like manner and beg forgiveness. Never was the serenity of the home of "Little Women" marred by harsh discipline. The Alcott plan would not work in an atmosphere of hate, however. For such as the latter, perhaps the old testament prescribed the only way. One and only one quality of human nature made the training of Meg, Jo, Beth and Amy easy to accomplish. I mean love. For charming, old fashioned "Little Women" is a story of family love.

B. F. Keith's Theatre.

"Arcadia," B. A. Rolfe's latest musical offering, will be the headline attraction at B. F. Keith's theatre, Columbus, for the week of Oct. 20. Those who have seen "The Leading Lady," "Puss in The Boots," "Colonial Septet," "Ten Dark Nights" and other Rolfe productions, will be anxious to see this act which is conceded to be the best musical offering of the season. Those in the "Arcadia" production will be: Chas. Edwards, Jimmie Casson, Celia Santon, Betty Bond, Irma Goodwin, Eva Carpenter, Arthur Black, Paul Black, Jay Sims and others.

George McKay and Ottie Ardine, who have the snappiest, smartest and most up-to-date singing, dancing and talking act in vaudeville, will make their first appearance here.

The Australian Boy Scouts will give a realistic portrayal of camp life. They will demonstrate the Australian way of wall-climbing and other feats so popular among the boy scouts of the world.

Burley and Burley will present their eccentric comedy, "The Scot and the Dude." Gormley and Caffery will appear in a knockabout acrobatic act that is the last word in skill and comedy.

Out of town visitors who come to Columbus to spend the day on Sunday will find the very best motion pictures obtainable, are shown at B. F. Keith's Theatre. The Sunday prices are but five and ten cents.

WHAT IS IT?

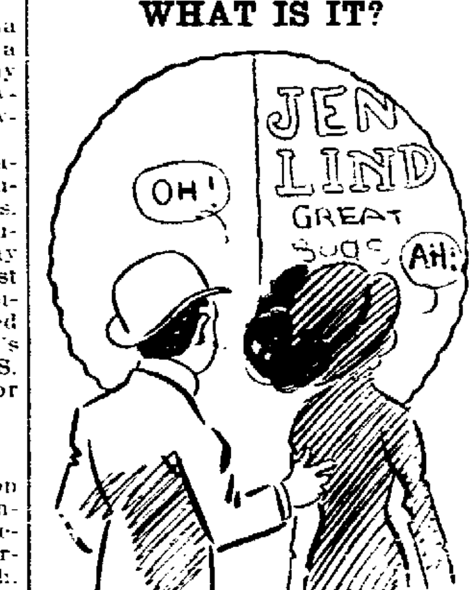

Columbus Day—What Italian City?

Answer to Friday's puzzle Hazel.

—AND THE WORST IS YET TO COME

APPETITE WAS POOR

Peruna was advised. Was completely restored.

Suffered Nearly Twelve Years, Peruna was my Relief.

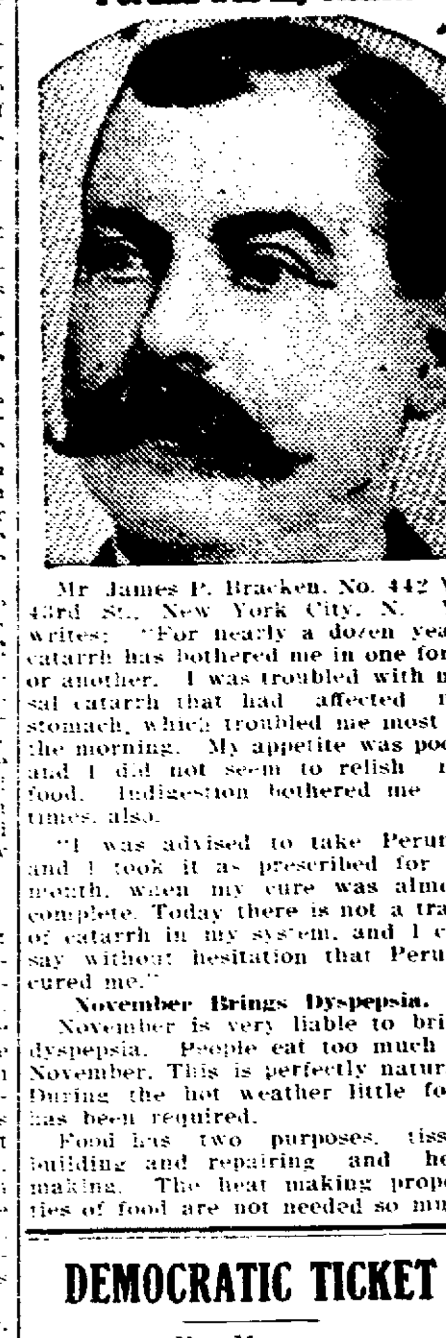

Mr James P. Bracken, No. 442 W. 43rd St., New York City, N. Y., writes: "For nearly a dozen years catarrh has bothered me in one form or another. I was troubled with nasal catarrh that had affected my stomach, which troubled me most in the morning. My appetite was poor, and I did not seem to relish my food. Indigestion bothered me at times, also.

"I was advised to take Peruna, and I took it as prescribed for a month, when my cure was almost complete. Today there is not a trace of catarrh in my system, and I can say without hesitation that Peruna cured me."

November Brings Dyspepsia.

November is very liable to bring dyspepsia. People eat too much in November. This is perfectly natural. During the hot weather little food has been required.

Food has two purposes, tissue building and repairing and heat making. The heat making properties of food are not needed so much during the hot weather, hence less food is required. November brings cold weather again and more food is required for heat making purposes. The appetite craves more food, and the result is most people over indulge.

This may bring on a condition of the stomach known as dyspepsia. The stomach is suddenly surprised with extra work in digesting unusual amounts of food. In some cases it is not equal to the emergency.

Peruna is an excellent stomachic. It stimulates the stomach in its natural functions. It acts as a gentle laxative also, and in this way enables the stomach and digestive organs to rise to the emergency of the extra work thrown upon them during the month of November.

A few doses of Peruna during the early days of November would undoubtedly save a great many people from the horrors of dyspepsia. It is an excellent remedy. It should be in every home, in order to enable the digestive organs to adjust themselves to the differences of diet between summer and winter.

Catarrh of Head and Stomach.

Mr. Frank Richter, 339 East Second St., Winona, Minn., writes: "As a remedy for catarrh I take pleasure in recommending Peruna for catarrh of the stomach.

"My catarrh was principally located in my head and stomach. I tried many remedies without success. I tried several doctors but they were unable to cure me. I read of Peruna in the papers and five bottles cured me."

System in Bad Condition.

Mr. Michael Rooney, 26 Fifth St., Watervliet, N. Y., writes:

"If I had known of Peruna years ago I should have been saved much suffering. Under carelessness and exposure in my younger years my system got into a very bad condition before I was aware of it.

"My friends advised me to try Peruna, for which I am very thankful, as it has cured me in two months."

DEMOCRATIC TICKET

For Mayor.
F. M. SWARTZ.
For President of Council.
HARRY ROSSEL.
For Auditor.
WILLIAM F. WULFHOOP.
For Treasurer.
ALONZO P. TAYLOR.
For Solicitor.
RODERIC JONES.
For Councilmen-at-Large.
JULIUS JUCH.
JOSEPH H. STASEL.
J. E. RODGERS.
Ward Councilmen.
First Ward.
JAMES DENNISON.
Second Ward.
J. W. HOENBERGER.
Third Ward.
PHILIP BAKER.
Fourth Ward.
FRANK MUENZ.
Fifth Ward.
E. H. FRANKLIN.
Sixth Ward.
P. W. FAUST.
Assessors of Real Property.
JAMES REDMAN.
W. A. FLEMING.
WILLIAM SHAMP.
GEORGE FROMHOLTZ.
PETER BRUBAKER.
Assessor of Personal Property.
First Ward (three tied.)
R. H. HARRISON.
PERRY WINTERS.
DAVID ALLEN.
Second Ward.
ADAM BONER.
Third Ward.
DAVID EVANS.
Fourth Ward.
EMANUEL BLOUNT.
Fifth Ward.
(No nominee.)
Sixth Ward
DENNIS C. BROWN.
School Board.
W. E. MILLER.
ED. KIBLER, SR.

ANNOUNCEMENTS OF CANDIDATES

Justice of Peace.
WM. M. GLENN
J. F. LINGAFELTER.
Township Trustee,
D. F. GORMLEY
MAC MOSSMAN, 2d term.
Township Treasurer,
REES R. JONES.
(Advertisement)

Coming Events

Newark's new school buildings will be dedicated October 17 and 24.

Registration days, Friday, Oct. 17 and Saturday, Oct. 18.

Clarence Darrow lectures in Newark, Oct. 25.

"Dolly Dimple" Oct. 17-18.

Victor Murdock lectures Oct. 31.

Election of mayor and other officials in Newark, Nov. 4.

A Gentle and Effective Laxative

A mild, gentle and effective laxative is what people demand when suffering from constipation. Thousands swear by Dr. King's New Life Pills. Hugh Tallman, of San Antonio, Tex., writes: "They are beyond question, the best pills my wife and I have ever taken." They never cause pain. Price 25c at druggists, or by mail. **H. E. Bucklen & Co., Philadelphia or St. Louis.**

For feminine motorists a new veil has a sheet of mica set in the front to save wearing goggles.

Good news in Classified Columns.

STRONG POINTS

Of the Buckeye State Building And Loan Company, Rankin Building, 22 West Gay Street, Columbus, Ohio.

Sixth. Safety of books and papers. Our books, records and mortgage securities are kept in the first absolutely fire-proof business and office building in the United States. (See Fireproof Digest, New York, May, 1912; and Buildings Management, Chicago, January, 1913.) Also the first to be furnished with all metal furniture. No danger of fire in this building. Assets, $6,600,000. Five per cent paid on time deposits. Write or call for booklets.

THE HOME BUILDING ASSOCIATION COMPANY OF NEWARK, OHIO

A DEMAND FOR READY CASH

may come to you at any moment. All the thousand and one unforeseen chances of the future lie in wait for you.

It may be sickness, an accident, loss of your position, but whatever it is, usually the ability to immediately command cash, helps more than any other one thing.

Open a savings account here and fortify yourself to meet these contingencies by accumulating a good sized balance.

We add four per cent.

$1 STARTS YOU

4% OLD HOME

NewspaperARCHIVE.com

Society

The Minerva club was delightfully entertained by Mrs. Clarence Johnson at her home, 73 Moull street, Thursday afternoon. Several hours were spent in needlework and social conversation. A delicious luncheon was served by the hostess. The guests of the club were Mrs Wayne Dolan, Mrs M M. Johnson, Mrs. B. Balzer, and Mrs. J Evans.

The next meeting will be held at the home of Mrs. Harry Hexroth on Kibler avenue, Thursday afternoon, October 23.

The members of the Coterie club were delightfully entertained at the home of Mrs. Hunt in Ash street on the club day. The following program was given:

Ohio Day:

What Ohio Was and Is—Mrs. Long

Historic Footprints in Ohio—Mrs Sperry

The Story of Johnny Appleseed—Mrs. Henthorne

Reading, "In Ohio" (poem)—Mrs Cosway

Roll Call—Noted Ohioans.

Critic—Mrs. Winn.

The Hunt home was prettily arranged with autumn leaves and buckeyes, while the place cards at the luncheon table were autumn leaves. The guests of the club were Mrs. O E Hunt, Mrs. Gearhart, Mrs. Andrews, and Mrs Davis.

Miss Edna Alward entertained on Friday evening at her home in North Tenth street with a miscellaneous shower when the engagement of Miss Gladys Day and Mr. Otis Riggs was announced.

The Alward home was prettily arranged in red and white salvia being used in profusion. A word contest was the feature of the evening, Mrs. Frank Neighbor being the fortunate contestant.

Dinner was served in the dining room, the centerpiece for the table being a basket of salvia. Individual candlesticks were used and were canopied in red. The place cards were heart-shaped folders, and contained the pictures of Miss Day and Mr. Riggs. Congratulations followed and a miscellaneous shower was given for the bride.

The guests were Miss Day, Mesdames Frank Neighbor, Henry Gerlach, Wesley Showman, W. A. Day, Gertrude Applegate, Misses Nan Dwyer, Alice Riggs, Rose Eichorn, Mary Larason, Mable Alward.

The wedding will be solemnized the latter part of October. The bride is the daughter of Mrs. W. A. Day of Granville street, and graduated from the Newark High school with the class of 1908. For three years she has been subscription clerk for the American-Tribune. Mr. Riggs is the son of Mr. S. O. Riggs of Tenth street, and is foreman of the Postal Printing company.

The members of the Independent Needleworkers Club were entertained on the club day of this week, at the home of Mrs. Scott McCracken in Central avenue, eighteen members being present. A short business meeting was held after which a very interesting reading was given by Mrs. Fred Burchard.

The club will meet October 22 with Mrs. Harry Postle in Granville street.

Reinforced concrete floor beams are being successfully used in Germany instead of steel ones.

You're Well-dressed in Any Weather if You Wear

McCallum Silk Hosiery

Unusual not only in beauty, but in suitability for all seasons and occasions. In all the new colors and black; all weights; plain, embroidered and open-work effects.

Matched mending silk goes with every pair.

At prices upwards from $1 at the best stores in town.

Write us for handsome booklet, "Through My Lady's Ring."

McCALLUM HOSIERY CO.
Northampton, Mass.

TRUSTEES SELECT A CONSTABLE FOR NEWARK TOWNSHIP

After a deadlock over the election of constable for several weeks, the township trustees, S. L. Vermilion, Ed Everetts and Mac Mossman, appointed Col Joseph W Yates Friday evening.

Colonel Yates' appointment extends to January 1, 1914

The appointment of Colonel Yates is considered a happy termination of the affair, as he is specially qualified to perform the duties of the office. He will serve under 'Squire Thomas L. King.

Personal

Mr. and Mrs Frank Buehler have returned home after spending a week in Coshocton.

Miss Lena Beiberbach, bookkeeper for the J Gleichauf company, is ill at her home.

Mrs. Errick of McConnelsville, O., is the guest over Sunday of the Misses Ball of Hudson avenue.

Mrs. Fitzgerald and daughter, Miss Martha of Ravenna, are spending several days in Newark.

Mr and Mrs. George House and daughter Mary Eleanor, returned home after visiting relatives in Hebron and Baltimore.

Miss Goldie Starkey of Parkersburg, W. Va., is visiting at the home of Mr. and Mrs. D. L. Wagoner of East Church street.

Drs Charleton and Church, examining physicians for the B. and O railroad company, are attending a convention in Cincinnati.

Dr. J. Bland and family of Bucyrus, returned to their home Friday afternoon after a visit with the doctor's sister, Miss Alice Bland of North Sixth street and other relatives.

Mr. and Mrs. J. D. Wallace of McComb, O, who have been the guests of Mr. and Mrs. E. H. Conner of the Belmawr apartments for the past two weeks, returned home in their auto today.

Mrs. Clarence Roby (Grace Moore) was the guest of Miss Blanche Miller at Columbus Wednesday. Miss Miller returned Monday from Cincinnati where she has been spending several days.

Mrs. Roe Emerson, Miss Kochendorfer, Miss Mary Morath and Mr. Sherman K. Baggs returned Thursday night from an automobile trip through Southern Michigan. They were guests of Mrs. H. H. Heldenbrand while in Ann Arbor.

Mr. and Mrs. C. B. Sperry of Springfield, Mo., are spending the day at the Sherwood Hotel. Mr. Sperry formerly resided in Newark and stopped here while enroute to Warren, O.

COURT NEWS

Four Enter Pleas.

In the case of the State of Ohio vs. Marion Levingston, and Shell Evans, indicted for rape, the defendants appeared in court on Saturday morning, waived the reading of the indictments and plead not guilty.

State of Ohio vs. Ray Penick, indicted for failure to provide for minor child, and State vs. Ralph Harris, same charge; reading of indictments waived and pleas entered of not guilty.

Ruth Jarvis vs. Phil Vogelmeier, taken from the assignment; to be reassigned.

Licking County Building and Savings Co. vs. Isaiah Shimmell, et al., motion for allowance of homestead overruled; motion to modify decree overruled; distribution of proceeds ordered.

Pataskala Banking Co. vs. Eleanor Smith, et al., judgment of dismissal without prejudice.

A. M. Whims vs. Pataskala Banking Co., a suit involving the question of the genuineness of the signature to a promissory note; argued and submitted to the court.

Criminal Assignment.

Common Pleas Judge T. Fulton, Saturday, announced the following assignment of criminal cases to be tried this term of court:

Wednesday, Nov. 5.

3286—Ohio vs. Andrews D. Swartz

3405—Ohio vs. L. A. Schroeder.

3455—Ohio vs Jim Marlow.

Thursday, Nov 6

3458—Ohio vs J. B. Lake.

3488—Ohio vs. J. B. Lake.

3468—Ohio vs Ray Smoots.

3469—Ohio vs James Baker.

Friday, Nov 7

3473—Ohio vs. Thos. Suicer.

3475—Ohio vs James Huffman

3477—Ohio vs Marion Levingston

3482—Ohio vs Marion Levingston

Monday, Nov. 10.

3478—Ohio vs Shell Evans.

3484—Ohio vs Shell Evans.

3479—Ohio vs John Monroe

3481—Ohio vs Ray Penick.

Tuesday, Nov. 11.

3485—Ohio vs Harry C Fox

3486—Ohio vs. Harry C. Fox.

3487—Ohio vs Harry C Fox

3489—Ohio vs. Ralph R. Harris.

Wednesday, Nov 12

3474—Ohio vs Cary F. Legge

In one of the Spanish cities a co-operative society has been formed which is to have a central market, where all sorts of foodstuffs and fuels may be procured

Alfred Davis of Oil City has a sunflower in his yard that is nine feet eight inches high and bears 36 fully developed flowers, with as many more blossoms

An alarm to give a signal should it be extinguished features a new automobile tail light.

With Ohio Club Women

Conducted by Mrs. Charles S. Rockhill, Chairman of the Publicity Department of the Ohio Federation of Women's Clubs

As the time for the Chillicothe convention draws near, the interest increases. Rumors of a very fine program and the many interesting features arranged for convention week have aroused a desire on the part of many to attend. Reservations are being rapidly made, and we would suggest to those who have not already written for accommodations to do so at once. Address Miss Alice Bennett, chairman of local executive board and she will refer the matter to the proper person.

It is requested by the local board that ladies arrange with their friends to share rooms; the city is small and accommodations limited under normal conditions and as Chillicothe is one of the flood cities, existing conditions are not what they would have been. It was very generous of the Century club who had extended the invitations to the Federation before the flood not to withdraw it after the devastating effects of the disaster became apparent.

We feel sure the delegates will appreciate this fine spirit, which refuses to be released from an obligation once incurred, and that they will be lenient with any small annoyance caused by lack of room, and possible inadequate service.

The following appeal to clubs to join the General Federation is being sent out by Mrs. Frank White, chairman of membership.

"Your club is now a member of your State Federation. I am writing

The following appeal to clubs to join the general federation is being sent out by Mrs. Frank White, chairman of membership.

"Your club is now a member of your state federation. I am writing to ask you to consider seriously the question of joining the general federation.

"It is true that through your state you have an indirect connection with the central organization, but it is not close and vital and you give nothing in return. The general federation earnestly desires to have every club in direct membership, and thus bind together all the club women of our great country in a sisterhood of love and service. It is already the most powerful organization in the world, with a membership of nearly a million women. It reaches into every state in the union; it furnishes programmes for study to increase the intelligence and efficiency of the individual; it suggests plans and policies for the betterment of local conditions; it spreads information in regard to the great questions of the day; it is unifying the aspirations and ideals of our women; it is an increasing force for righteousness in public and private life.

"The membership fee is only ten cents per capita. I know of no other national society that asks so little from its local branches. The general federation, however, wishes to be democratic and hence puts the fee so low that no club can truthfully say, 'I can't afford it.'

"Membership entitles you to send delegates to the biennial meetings, but the best thing that will come to you will be the broadening of your horizon from the contemplation of national questions, and from the inspiration of knowing that you are a vital part of this great, wonderful, general federation of women's clubs.

"Will you not apply to the general federation secretary of your state for instructions in regard to joining? You need us and we need you."

One of the most interesting clubs in the federation, showing the broad scope of the work of club women and the bringing together for mutual help and profit, the women of different aims and purposes, is the Century Club of Dayton, composed of hundred of bright, intelligent business women, employed by the National Cash Register Co., of Dayton. It is the largest literary club of factory workers in the world.

Its membership is composed of the women employes of the National Cash Register Co., numbering 942 at present.

The club has two literary programs each month, from October until June; the meetings are held at noon, the company kindly allowing additional time for the programs.

The programs are furnished by the members, and are on topics pertaining to civics, health and household economics, literary and education. Perhaps the most interesting program for the past year was a debate on "Woman's Suffrage," and it was so popular that it was repeated to a downtown audience in the evening.

An American woman, Mrs Marietta L. Johnson, has demonstrated at her little home at Fairhope, Alabama, her original educational philosophy which "throws away all traditions of the elders," all unrighteous requirements and simply meets the child's requirements

"Whoever heard of a grower of fine plants or animals making requirements of these plants and animals?" asked Mrs Johnson "Instead the wise student of nature studies the systems of health or disease and works in harmony with those systems Whenever the plant or animal responds unsatisfactorily, the treatment is changed at once So also with the wise physician. He does not blame the patient when results are undesirable, but changes the prescription."

Like Madam Montessori, Mrs Johnson believes that courses of study which bring restlessness, indifference and often antagonism in children should not be followed. Instead the children should be allowed to follow their natural inclinations. Instead of requirements in reading, writing and numbers in the first grades, this school has singing, playing, and making of things of paper, cardboard and textiles and gardens where the children plant what they choose and care for in their own way always with the sympathetic guidance of the teacher. The Fairfield school of "organic education" is making an effort to literally meet the requirements of the child. Not until the tenth year are books used unless the child desires to learn to read. Standards are measured by service, not by requirements. Children go to school to have a good time.

In our present enlightenment, men seeking homes and manufactererers casting about for the location of industries are more and more making healthfulness a prerequisite to their selection A great industrial company, contemplating a change in a location for their plant, sent a committee of intelligent workmen to inspect the town under consideration. The committee gave an adverse report because they were unable to ascertain anything which was definite in regard to the health of the place and because the statements of the citizens were conflicting.

A far reaching movement to assist the woman wage-earners is being started by Philadelphia women's organizations. A school where the working woman is taught to advance is being planned to prevent the hopeless situation of fixed wage.

SEATS SELLING RAPIDLY FOR THE LECTURE COURSE

Purchasers of tickets for the world's series in New York, who stood in line all night to get a chance at the tickets, have little on Newark people. Swisher Marshall took his place in line at the Erman Drug store at 3:30 o'clock Saturday morning to await the opening of the season's reservation of seats for the High school lecture course. He got the first choice of the seats and felt well repaid for his long wait.

By 5:30 o'clock twenty-five were in line and this steadily increased until the sale opened at 8 o'clock. At 10:30 o'clock, when the crowd had thinned out and the reservations were made by individuals who dropped in after that hour, more than 800 seats had been selected and reserved for the season by those who held season tickets.

Most of the remaining tickets were taken up during the day by other holders of season tickets.

Announcement was made that approximately 100 tickets for the season were still available. Those which are not sold before the series of entertainments starts on the night of October 31, will be offered for the individual entertainments at prices consistent with the value of the entertainment.

The present course of eight numbers is by far the best ever offered the patrons of this movement. Starting with Victor Murdock, the most famous of all insurgents in congress, the program for the season includes The Boston Ocrette, Nov. 19; Lincoln Wirt Explorer-Lecturer, Jan. 12; Dr. Hugh Black, one of the country's most famous clergymen, Jan. 20; Sarah Mildred Willmer, reader and impersonator, Feb. 2; The Collegiate Quartet of New York, Feb. 17; the Schumann Quintet, March 16, and Albert Edward Wiggam, April 6. The latter delivers a popular lecture on one of four subjects to be chosen later.

The musical entertainments are of an unusually high class. None of the programs caters to the popular or ragtime music, but trends more to the classical, though the programs have been arranged with a view of entertaining all classes of music lovers The Collegiate Quaret is made up of singers from one of the most famous churches of the metropolis and each one is a singer of rare ability.

An idea of the quality of the course may be gained when it is known that the eight numbers cost the promoters as much as former courses of ten numbers and this despite the fact that some of them were scheduled at a low rate to shorten the jumps through the middle west.

Congressman Murdock's lecture may be on one of two subjects, "Marching with the New Crusaders," or "Insurgency." His lecture will introduce the course for the season of 1913-14.

The exports from Monrovia to the United States in 1912 consisted of coffee valued at $1397 and piassava fiber worth $633

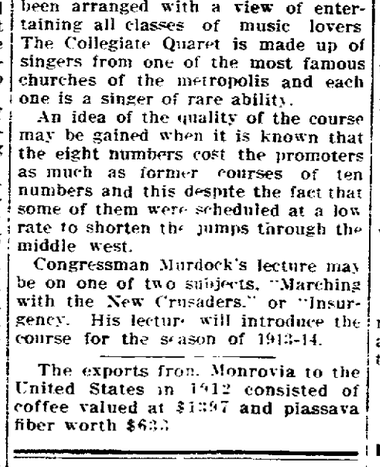

Resinol

heals skin eruptions

The moment Resinol Ointment touches any itching skin, the itching stops and healing begins. With the aid of Resinol Soap, it quickly restores that cool, delightful feeling of perfect skin health, in even the most stubborn cases of eczema, rash or ringworm.

Sold by all druggists For free trial, write to Dept. 12-M, Resinol, Baltimore, Md.

MUSIC COURSE THIS WINTER AT DENISON

The music societies of Denison have been co-operating with each other in order to give a music course this winter. The course will consist of seven concerts, including a May Festival and will be held either in the Baptist church or the Town Hall. The entertainments will be given as follows: 1 Artist recital concert by some visiting soloist of note, pianist, vocalist or violinist, November. 2. Concert by Denison Orchestra, consisting of thirty-two pieces 3 Opera in costume by Sinfonia Fraternity and Clef Club. 4. Artist concert, by a visiting string quartet or an instrumental soloist. Spring Festival—5. (a) First day, afternoon, Explanatory lecture and recital by Director of Conservatory; (b) First day, evening, Concert by visiting soloists, assisted by chorus. 6 Second day, afternoon, Symphony concert by visiting orchestra, Cincinnati, Russian, St. Louis, Minneapolis, or other orchestras of high standing. 7. Second day, evening, Oratorio by chorus, visiting Orchestra and soloists. (Work chosen will probably be Mendelssohn's Saint Paul to be given its first hearing in Granville at this time. The course is given under the auspices of The Engwerson Choral Socity, The Denison Conservatory of Music, The Sinfonia Fraternity and The Clef Club. The tickets for the season's course will be offered at $2.00. The plan is designed to be solely in the interests of good music for Granville and no profit will be derived by the societies.

The Citizens Municipal ticket has been selected as follows: For mayor, Prof. R. S. Colwell; for councilmen, John F. Van Voorhis, Charles W. McLees, Charles Watkins, John Thomas, W. A. Rusler, J. D. Tannehill. This action was taken for the reason that neither the Republican nor Democratic parties selected a ticket. A ticket will be chosen in the near future to oppose this one.

The Ohio Electric company would like to abandon a portion of its track leading from Broadway to the T. and O. C. railroad station. The company has planned to run a spur on Main street forming a Y. If this change is allowed the company will then be prepared to run larger cars to Granville and turn them on the Y. The car company also offered to lay crushed stone on Main street and repair the street to the satisfaction of the council. A ten cent rate would be introduced between Newark and Granville if the mileage book and commutation ticket clauses would be annulled in the contract.

Prof. C. E. Goodell, who occupies the chair of history and political science in Denison, has been chosen to succeed Prof. R. S. Colwell as dean of the university.

This Will Soon Banish All Objectionable Hairs.

Modes of Today

Beauty specialists have discovered a new and simple method for ridding the skin of obnoxious hair or fuzz and invariably but one application is required to obtain the desired results. A paste is made with powdered delatone and water and applied for 2 minutes to the hairy surface, then rubbed off and the skin washed and dried. This treatment removes every trace of hair and leaves the skin firm and smooth. Disappointment will be averted if you buy the delatone in an original package. Advertisement

Daily Riddles

Questions.

1. What tree has twelve branches, about thirty leaves on a branch which are light on one side and dark on the other?

2. What animal walks on four legs in the morning; two at noon and three on the evening?

3. What is higher without the head than with the head?

4. There was a man who was not born.
His father was not before him;
He did not live, he did not die,
His epitaph is not o'er him.

5 Of what did the anarchist die when he swallowed the bomb?

Answers.

1. The year.
2 Man creeps on four in the morning of life; then walks on two and in the evening of life walks with the aid of a cane.
3. A pillow.
4. A man by the name of Nott.
5. Shooting off his mouth.

Demand for "Little Women" Books.

As a result of the announcement of the Advocate's "Little Women" essay contest, in which this newspaper will give absolutely free a box and two seats in the orchestra for the production of "Little Women" at the Auditorium, October 27, as prizes for the best character sketches written by children in the public schools and by adults on the subject, "My Favorite Character in 'Little Women,'" the book stores and public library report a demand for Louisa M. Alcott's famous book, which they are hard pressed to supply. Even those familiar with the book, are preparing to refresh their minds on the characters in Louisa Alcott's delightful story of half a century ago in old New England.

Birth Announcement.

Born, October 4, 1913, a daughter to Mr. and Mrs. Chas E Nicholson, 1242 Michigan avenue, Portland, Oregon, formerly of Newark, Ohio.

South Side Meeting Thursday.

All citizens are urged to be present at the chapel Thursday evening at 7:30 o'clock when the South Side Improvement association will hold an important meeting.

The British Admiralty's sixth aviation base will be established on the Firth of Forth.

Baker's Cocoa

IS GOOD COCOA

Of fine quality, made from carefully selected high-grade cocoa beans, skilfully blended, prepared by a perfect mechanical process, without the use of chemicals or dyes. It contains no added potash, possesses a delicious natural flavor, and is of great food value.

Booklet of Choice Recipes sent free

Walter Baker & Co. Ltd.
Established 1780 DORCHESTER, MASS.

THE FORWARD-LOOKING WOMAN *versus* THE FIRESIDE WOMAN

By Barbara Boyd

Our Celebration of Columbus' Day.

"If Christopher Columbus should walk abroad tomorrow, either as a spirit or re-incarnated, I wonder what he would think of our observation of Columbus' Day? Would he be pleased by it, or would he regard it somewhat cynically?" observed the Forward-looking Woman.

"I don't think it would be nice of him to be cynical about it," returned the Fireside Woman.

"Perhaps not. But when he thought of all he endured, and then heard some of the smug addresses being made about it, I think he could be forgiven for being a little cynical. I wonder how many in their speeches will get into real sympathy with the man himself? It seems to me Joaquin Miller has done it quite wonderfully in his poem, 'Columbus.'" And then the Forward-looking Woman read with feeling:

" 'Behind him lay the gray Azores,
Behind, the Gates of Hercules;
Before him not the ghost of shores;
Before him only shoreless seas.
The good mate said, 'Now must we pray,
For lo! the very stars are gone,
Brave Adm'rl speak; what shall I say?'
'Why say: Sail on; sail on! and on!'

" 'My men grow mutinous day by day:
My men grow ghastly, wan and weak.'
The stout mate thought of home; a spray
Of salt wave washed his swarthy cheek.
'What shall I say, brave Adm'rl, say,
If we sight naught but seas at dawn?'
'Why you shall say at break of day:
Sail on! sail on! and on! and on!'

"They sailed and sailed as winds might blow,
Until at last, the blanched mate said:
'Why now, not even God would know
Should I and all my men fall dead.
These very winds forget their way,
For God from these dread seas is gone.
Now speak brave Adm'rl, speak and say—'
He said: 'Sail on! sail on! and on!'

"They sailed. They sailed. Then spake the mate:
'This mad sea shows its teeth tonight.
He curls his lips, he lies in wait,
He lifts his teeth as if to bite!
Brave Adm'rl, say but one good word.
'What shall we do when hope is gone?'
The words leaped like a leaping sword:
'Sail on! sail on! sail on! and on!'

"Then pale and worn, he paced the deck,
And peered through darkness. Ah, that night
Of all dark nights! And then a speck—
A light! A light! At last, a light!
It grew. A starlit flag unfurled!
It grew to be Time's burst of dawn.
He gained a world. He gave that world
Its grandest lesson. 'On! Sail on!'

"Can't you just see the man?—his determination, his courage, even almost his despair, though he wouldn't admit it? And isn't it a great message to go ringing down the halls of time? 'Sail on!' Not to infamy and shame and failure—another Rome; but to greater and greater success in everything we have undertaken to do—the proving to the world that man can govern himself wisely, righteously, happily; and can make the brotherhood of man a glorious fact."

FREE TO YOU—MY SISTER

Free to You and Every Sister Suffering from Woman's Ailments.

I am a woman.
I know woman's sufferings.
I have found the cure.

I will mail, free of any charge, my home treatment with full instructions to any sufferer from woman's ailments. I want to tell all women about this cure—you, my reader, for yourself, your daughter, your mother, or your sister. I want to tell you how to cure yourselves at home without the help of a doctor. Men cannot understand women's sufferings. What we women know from experience, we know better than any doctor. I know that my home treatment is safe and sure cure for Leucorrhoea or Whites, Backache, Nervous Prostration or Falling of the Womb, Profuse, Scanty or Painful Periods, Uterine or Ovarian Tumors, or Growths; also pains in head, back and bowels, bearing down feelings, nervousness, creeping feeling on the spine, melancholy, inclined to cry, hot flashes, weakness, kidney and bladder troubles which almost all weaknesses peculiar to our sex.

I want to send you a complete ten day's treatment entirely free to prove to you that you can cure yourself at home, easily, quickly and surely. Remember, that it will cost you nothing to give the treatment a complete trial; and if you wish to continue, it will cost you only about 12 cents a week or less than two cents a day. It will not interfere with your work or occupation. Just send me your name and address, tell me how you suffer if you wish, and I will send you the treatment for your case, entirely free, in plain wrapper, by return mail. I will also send you free of cost, my book—"Woman's Own Medical Adviser" with explanatory illustrations showing why women suffer, and how they can easily cure themselves at home. Every woman should have it, and learn to think for herself. Then when the doctor says—"You must have an operation," you can decide for yourself. Thousands of women have cured themselves with my home remedy. It cures all old or young. To Mothers of Daughters, I will explain a simple home treatment which speedily and effectually cures Leucorrhoea, Green Sickness and Painful or Irregular Menstruation in Young Ladies. Plumpness and health always results from its use.

Wherever you live, I can refer you to ladies of your own locality who know and will gladly tell any sufferer that this Home Treatment really cures all women's diseases, and makes women well, strong, plump and robust. Just send me your address, and the free ten day's treatment is yours, also the book. Write to-day, as you may not see this offer again. Address

MRS. M. SUMMERS, Box P, - - Notre Dame, Ind., U. S. A.

Newspaper ARCHIVE® www.newspaperarchive.com

In Brief

MASONIC CALENDAR.

Acme Lodge, F. & A. M., 554.
Thursday, Oct. 16, 7 p. m. E. A. degree.

Newark Lodge, No. 97, F. & A. M.
Wednesday, Oct. 15, 6:30 p. m. E. A.
Friday, Oct. 17, 6:30 p. m. E. A.
Friday, Oct. 24, 5:30 p. m. M. M.
Friday, Nov. 1, 7 p. m. Regular.

Warren Chapter, No. 6, R. A. M.
Monday, Oct. 13, 7 p. m. Degree work.

St. Luke's Commandery, No. 34 K. T.
Tuesday, Oct. 14, 7 p. m.
Order of The Temple.

Bigelow Council R. & S. M. No. 7.
Wednesday, Nov. 5, 7 p. m. Regular.

Junior Order U. A. M.
Licking Council, No. 90, meets every Wednesday evening in Order Railway Conductors hall, South Park Place.

Loyal Order of Moose.
Licking lodge No. 499 will meet every Thursday evening at 8 o'clock.

Big Show Auditorium Sunday 1:30 to 10:30. Five reels and Auditorium orchestra. 11-1t

NOTICE F. O. E.

All members of Licking Aerie No. 387, are requested to meet at their hall Sunday Oct. 12, at 1:30 p. m. to attend the funeral of our late Brother Frank Henry.
Chas. A. Duerr,
11-1t Worthy President.

Guardian's Sale.
As guardian of Nancy A. Weakley I have for sale her property at the corner of Hancock and Williams streets, this city, consisting of a cottage, in fair condition, on a large lot, fronting on Hancock street 82 1-2 feet, and on Williams street 131 feet. Terms, cash or usual deferred payments. 10-9-d10t
J. R. Davies.

Estate Coal Heaters—Elliott's. 9-11-tf

For Sale—Medium and fine salt, in barrels and 100-lb. sacks. C. S. Osburn & Co., Indiana street. Both phones. 6-17tf

Estate Gas Stoves, Ranges — Elliott's. 9-1-tf

Chalybeate Spring Water is pure. For prompt deliveries call Auto Phone 1318. Office 6½ W. Main over City Drug Store. 7-21tf

"The Fatal Verdict," and three other feature reels and Auditorium orchestra. Auditorium Sunday. 11-1t

NOTICE F. O. E.

All members of Licking Aerie No. 387, are requested to meet at their hall Sunday Oct. 12, at 1:30 p. m. to attend the funeral of our late Brother Frank Henry.
Chas. A. Duerr,
11-1t Worthy President.

Rummage Sale
The Sylvia Bible class of the Second Presbyterian church will hold a rummage sale in room No. 57 N. Third street beginning Oct. 15 to 18th inclusive.

Born Steel Ranges—Elliott's 9-11-tf

J. H. McCahon, dentist, room 12 East Church street, ground floor. 4-19-tu-th-s-tf

Umbrellas recovered and repaired at Parkinson's Elmwood Court.

At the Lyric tomorrow, a feature, "The Lion Hunter." 11-1t

Darrow Lecture.
Some people have the idea that the Darow Lecture is to be a Socialistic lecture, such is not the case. Mr. Darrow's lecture will be addressed to the laboring men, at High School Auditorium, Wednesday evening. 10-11-1t

Tickets for the Darrow Lecture can be had at the City Drug Store. 10-11-1t

The Arcade Florist.
Fall bulbs, hyacinths 5 c each, tulips 1c each, crocus 8c per doz. Now is the time to plant them. tf

NOTICE F. O. E.

All members of Licking Aerie No. 387, are requested to meet at their hall Sunday Oct. 12, at 1:30 p. m. to attend the funeral of our late Brother Frank Henry.
Chas. A. Duerr,
11-1t Worthy President.

Notice Bartenders.
All members of Bartenders' International League Local No. 412 are requested to meet on south side of square, in front of Eagle's hall, at 1 p. m., Sunday, to attend in a body, the funeral of our late brother, Frank Henry. Geo. P. Welsch, Sec. 10-11 1t*

The Municipal Water Works Office will be open Saturday afternoon and evening until 8:30 p. m. for the collection of water bills. Pay your account and save the discount. 11-1t

At the Lyric.
A big Sunday special. Don't fail to see this big feature: "The Lion Hunter." Admission 5 cents. 11-1t

Funeral Held Friday.
The funeral of William Sank, of Columbus, and father of Mrs. Joseph Bader of North Sixth street, was held in Columbus on Friday.

Birth Announcement.
Announcement is made by Mr. and Mrs. Charles Gormandinger of South Fourth street, of the birth of a daughter on Saturday morning, October 11.

Rural Carrier Exam.
The United States Civil Service Commission announces an open competitive examination on Saturday, November 8, at Johnstown and Newark, Ohio, for rural carrier at Johnstown and other vacancies that may occur on rural routes at postoffices in Licking county. The usual entrance salary is from $600 to $1000.

Birth Announcement.
Attorney and Mrs. Ray Martin, of 225 Central avenue, announce the arrival of a ten pound baby girl at their home Friday morning.

Move to Garrett.
Mr. and Mrs. W. T. Egan and daughter Gertrude, leave Sunday for Garrett, Ind., where Mr. Egan will locate for the future and where the family will make their home.

Drunks Fined.
Five drunks drew fines of $5 and costs in police court Saturday morning. Some of the men paid the costs and were dismissed from custody. Others were ordered committed.

Good Oil Well.
A well producing thirty-five barrels of oil per day, was shot Thursday afternoon on the Gilbert Ashcraft farm six miles north of Frazeysburg. The well was drilled by the Rochester-Lancaster Oil and Gas company.

Order of Reindeer.
Big preparations are on foot for the social session which will follow the regular lodge meeting of Newark lodge, Order of Reindeer, Wednesday night, Oct. 15, when the charter will close. Members taken in before the charter closes will not be subject to a vote of the lodge.

New Rink in Music Hall.
Music hall, in West Main Street, has been leased to the Casino Rink company, of Buffalo, N. Y., and will be opened Wednesday night, Oct. 15, as a first class roller rink. Remodelling has begun. E. M. Moore, of Kansas City, Mo., said to be one of the best rink managers in the country, will be resident superintendent. He announces it will be the aim of the management to maintain perfect order and to give Newark a rink catering to respectable ladies and gentlemen only.

Quarter Century Ago

(From Advocate, Oct. 11, 1888.)

Mr. and Mrs. L. B. Schaus, Mr. and Mrs. Hibbert, Mr. and Mrs. Clius Jewett and Mr. and Mrs. John Guy went to Cincinnati today.

A chestnut party was composed of Misses Sadie, and Katie Lumley, Blanche Saunders and Lary and Angie Preston.

Work on Mr. Louis Krey's new residence on North Fourth street is progressing rapidly.

Miss Aggie A. Clark of East Newark and Mr. C. H. Blakeney of Bellaire were united in marriage last night.

Fifty Years Ago Today. Oct. 11.

The United States government closed a contract for its first "monster" ironclad. It was to be casemated and of 4,500 tons burden.

Twenty-five Years Ago Today.

The Empire, of Toronto, chief organ of the government in Canada, hotly resented what it termed "a standing insult and menace to the Dominion" on the part of the United States. President Cleveland's fisheries policy was referred to.

LARGE INCREASE IN U. S. BUILDING CONSTRUCTION

[ASSOCIATED PRESS TELEGRAM]

Chicago, Oct. 11.—An increase in building construction in the United States is shown for the first time in several years in statistics gathered from every important city and published here today. The figures show a total of 21,261 buildings, costing $64,926,712, under way. This is compared with 20,204 new buildings in the same month a year ago, costing $61,901,245.

Portland, Me., shows an increase of 247 per cent. in building operations. Other per centage gains are: Toledo, 99; Cleveland, 41; Cincinnati, 24; Detroit, 9; Boston, 17; Philadelphia, 56 and Pittsburg 6.

ONE WEEK GIVEN MEEKISON TO FILE A MOTION

[ASSOCIATED PRESS TELEGRAM]

[illegible] Oct. 11.—Judge Leighley [illegible] motion for a new trial for C. C. Meekison and J. B. [illegible] [illegible]

Meekison and [illegible] [illegible] homes. The charge [illegible] Kilpatrick [illegible]

MAN AGED 112 AT BANQUET OF OCTOGENARIANS

Stroudsburg, Pa., Oct. 11.—Forty octogenarians of Monroe county held their first annual reunion here yesterday, which was concluded by a banquet. The average age of the men was 88.3 years. Mackager Weiss, aged 112, was the guest of honor. Rev. B. F. Apple, 83, opened the banquet with prayer, and Henry R. Biesecker, 87, who planned the affair, was toastmaster.

WILSON INSISTS ON MONEY BILL

Refused Compromise Offered Two Months Ago.

COLORADO MAN HAS PLAN.

Shafroth Asserts That Only Way to Secure Passage of Currency Measure Is to Use Caucus Method—Majority Could Decide on Amendments and Speedily Enact Law.

By ARTHUR W. DUNN.

Washington, Oct. 11.—[Special.]—More than two months ago President Wilson could have made a bargain which would have passed the tariff bill about that time or at least after only a comparatively short debate. The offer was made in the senate, or at least it was so construed, when senators intimated that the tariff bill could be expedited if there could be an understanding that no currency legislation should follow.

No one in the senate felt authorized to say that currency legislation would be postponed, and when the matter was presented to the president he "sat down" on it so hard that talk of postponement was abandoned by most of the Democrats. And the president is still insisting on currency legislation.

A Plan Suggested.

Senator Shafroth of Colorado, a member of the committee, who has been endeavoring to expedite the currency bill, says that the only way is to call a Democratic caucus, take the bill before it, have a majority decide what amendments shall be made and then put it through, just as was done with the tariff. Many senators will be compelled to vote for what they don't like or bolt the caucus. That was true of the tariff. There were many Democrats who did not want to vote for free sugar or for free wool, but they had to do it or be branded as bolters. That is what would happen if the currency bill were taken into a Democratic caucus.

Penrose Beats Williams.

John Sharp Williams entered the senate with a reputation as a humorist, which he had acquired in the house. He was getting along very well until something like two years ago the Gridiron club discovered Boies Penrose as the real humorist of the senate, and since that time the Mississippian has been outclassed by the Pennsylvanian. "He's the smartest man over there," is Williams' estimate of Penrose. Generally Penrose is more or less serious in the senate, but the last day of the tariff discussion showed him in a rare humorous vein. He made it a field day, alternately rasping and joking the Democratic side.

The House Conferees.

There will be echoes from the great tariff fight for some time, and while recording them we must not omit Victor Murdock's description of the house conferees, the real conferees who settled the disputes with the senate. Four Democrats they were, and here is what the Kansan said of them:

"The suave Alabamian (Underwood), placid ever, urbane even in attack, tender even in his tyrannies; the smiling North Carolinian (Kitchin), of infinite jest, a statesman yet unwrecked by his humor and a partisan to the last ripple of his taunting laughter; the rotund Rainy, Roman in face and in figure, mentally braced against all the shifting partisan winds of his native Illinois; the studious, silent gentleman from Indiana (Dixon), hungry for contest."

Cow the Strongest.

Berating those who violate the constitution, Congressman Humphreys of Mississippi told how oleomargarine, which was largely made from cottonseed products, was deliberately outlawed in the interests of the dairymen. "Stand by the cow!" was the battle cry then, and the vote showed that the cow had more friends here than the constitution."

Might Be an Improvement.

Senators Reed and Norris were discussing civil service. "Does the senator think a civil service examination would be a proper test for a United States senator?" asked the Missouri man.

"We might have an improvement in some cases if we selected men that way," retorted the man from Nebraska.

The Senate Rules.

There was a dispute over the senate rules, and during the colloquy Vice President Marshall said: "The burden rests upon the chair in determining whether an amendment is germane. Whether it is relevant is for the senate to settle. The chair does not know the difference between the two words."

And when one comes down to the fine point that rule was made to allow the majority to do what they want to do and to restrain an individual senator or group of senators from embarrassing the majority.

Short Cut to Recall.

"I believe any judgeship created by congress can be abolished," declared Hoke Smith in discussing the commerce court amendment. Several senators were quick to point out that if the view of the Georgia senator was correct there would be a short cut to impeachment instead of the somewhat unwieldly machinery which requires a two thirds vote in the senate.

Read the Classified Ads daily.

Markets

LOCAL.

Hay, Grain and Feed.
Corrected daily by Torrey & Morgan. Paying price.

Hay, baled	$12@13
Straw	5.00
Wheat, new	.85
Corn	.75
Rye	.65
Oats	.45

Poultry Market.
Corrected daily by [illegible]mbach Co. Paying price.

Chickens	.13
Broilers	.13
Old roosters	[illegible]
Ducks	.10
Geese	.8
Spring ducks	.10
Eggs	.26
Butter	.23

Local Provision Market.
Corrected daily by Conrad Grocery Co. Grocers here are paying these prices for the following:

Butter, lb.	.30
Eggs	.26
Lard, lb.	.15
New potatoes, bushel	.85
Onions, bushel	.85

Vegetables.
Corrected daily by Conrad Grocery Co. Grocers here are selling as follows:

New potatoes, bushel	1.10
Sweet potatoes, pk.	.25
Green beans, lb.	[illegible]
Egg plant, each	10@15
Tennessee onions, lb.	[illegible]
New Spanish onions, lb.	.8
Cabbage, lb.	.3
Celery, dozen	.40
Carrots, lb.	[illegible]
Beets, lb.	[illegible]
Tomatoes, lb.	.5
Green onions, 2 bunches	.5
Mangoes, dozen	.25
New squash, each	[illegible]
New turnips, lb.	.5
Leaf lettuce, lb.	.15
Head lettuce, each	.15
Cucumbers, each	[illegible]
Endive	.15

Produce.

Country butter, lb.	.35
Creamery butter, lb.	.40
Eggs, dozen	[illegible]
Pride butterine, lb.	.27
Purity butterine, lb.	.22

Fruits.

Oranges, dozen	30@60
Lemons, dozen	.40
Peaches, dozen	.15
Canteloupes, each	5@15
Bananas, dozen	15@20
Limes, dozen	.30
Apples, cooking, pk.	[illegible]
Apples, eating, pk.	[illegible]

Flour.

Pride of Newark	.56
William Tell	.85
Granville Best	.75
Pillsburys	.90
Gold Medal	.90
Marvel	.90
Cresco	.85
Graham	15@25
Superlative	.80
Clover Leaf	.80
Gilt Edge	.85
Gilt Edge, ¼	1.25

Hay, Grain and Feed. Retail Prices.
Corrected daily by Kent Bros.

Oats	.60
Corn Meal, 10 lb. sack	.27
Middlings, per 100 lbs.	1.75
Bran, per 100 lbs.	1.50
Scratch feed, 100 lbs.	[illegible]
Corn, per bu.	.85
Shell corn	1.00
Cracked corn, per 100 lbs.	2.00
Chop, corn and oats, per 100 lbs.	1.75
Oil meal, per 100 lbs.	1.85
Timothy seed, per bu.	3.25
Alfalfa seed, per bu.	11.00

New York Stock List.
[ASSOCIATED PRESS TELEGRAM]
New York, Oct. 11. Last sale:

Amalgamated Copper	[illegible]
American Beet Sugar	[illegible]
American Cotton Oil	40½
American Smelting & Ref.	63⅞
American Sugar Refining ... Bid	108½
American Tel. & Tel.	[illegible]
Anaconda Mining Co.	34½
Atchison	93½
Atlantic Coast Line ... Bid	117
Baltimore & Ohio	94
Brooklyn Rapid Transit	86⅝
Canadian Pacific	226
Chesapeake & Ohio	56¾
Chicago & North Western ... Bid	128
Chicago, Mil. & St. Paul	102⅞
Colorado Fuel & Iron	28
Colorado & Southern ... Bid	28
Delaware & Hudson ... Bid	154
Denver & Rio Grande ... Bid	18
Erie	27½
General Electric	144¾
Great Northern pfd.	121½
Great Northern Ore Ctfs.	31⅞
Illinois Central	108⅛
Interborough-Met.	15⅞
Interborough-Met. pfd.	57⅞
Inter. Harvester	105
Louisville & Nashville	132½
Missouri Pacific	28⅛
Missouri, Kansas & Texas	19½
Lehigh Valley	152⅞
National Lead ... Bid	44½
New York Central	91⅞
Norfolk & Western ... Bid	103¾
Northern Pacific	106⅝
Pennsylvania	111⅛
People's Gas	123
Pullman Palace Car	150
Reading	160⅞
Rock Island Co.	13
Rock Island Co. pfd.	20⅞
Southern Pacific	88½
Southern Railway	21⅞
Union Pacific	150⅞
United States Steel	54⅞
United States Steel pfd.	105½
Wabash	[illegible]
Western Union	59½

Crop Conditions.
[ASSOCIATED PRESS TELEGRAM]

Chicago, Oct. 11.—Speculative selling [illegible] the wheat market down [illegible] after opening [illegible] the market made a vertical [illegible] of ⅛ to ¼.

Corn [illegible] in sympathy with the bearish [illegible] of wheat. [illegible] was [illegible] [illegible] following the [illegible] scattering sort. [illegible]

Wall Street.
[ASSOCIATED PRESS TELEGRAM]

New York, Oct. 11.—Stocks [illegible] market [illegible] today and [illegible] Most of the [illegible] new low [illegible] Union Pacific [illegible] dropping [illegible] lost 1⅝. [illegible] Smelting, [illegible] Interborough [illegible] Can and [illegible]

Cleveland Live Stock.
[ASSOCIATED PRESS TELEGRAM]

Cleveland, Oct. 11.—Cattle: Receipts [illegible] Receipts [illegible] lambs: Receipts [illegible] lambs 25c lower [illegible] Hogs [illegible] steady [illegible] yorkers [illegible] pigs 7.00; [illegible]

Chicago Produce.
[ASSOCIATED PRESS TELEGRAM]

Chicago, Oct. 11.—Butter, eggs, potatoes and poultry, unchanged. Receipts: Eggs, 4885 cases; potatoes, 66 cars.

Chicago Live Stock.
[ASSOCIATED PRESS TELEGRAM]

Chicago, Oct. 11.—Hogs: Receipts [illegible] bulk of sales 8.00@8.60; lights 8.00@8.60; mixed 7.90@8.60; heavy 7.80@8.60; roughs 7.80@ [illegible]; pigs 4.75@8.00.

Cattle: Receipts 300; steady. Beeves 7.10@10.00; Texas steers 6.90@8.00; stockers and feeders 5.25@7.75; cows [illegible] 11.25.

Sheep: Receipts 2000; slow; native [illegible] yearlings 5.00@[illegible]; native lambs 5.80@7.20.

Pittsburg Live Stock.
[ASSOCIATED PRESS TELEGRAM]

Pittsburg, Oct. 11.—Hogs: Receipts [illegible] heavy yorkers [illegible] light yorkers 8.50; pigs 7.50.

Sheep and lambs: Receipts [illegible] steady. Top sheep 5.00; top lambs [illegible]

Calves: Receipts [illegible] steady. Top 11.50.

Cleveland Produce.
[ASSOCIATED PRESS TELEGRAM]

Cleveland, Oct. 11.—Poultry: Chickens [illegible] heavy [illegible]

Potatoes: Virginia sweets [illegible] a barrel; Jerseys [illegible] a barrel; Delaware in hampers [illegible]

Classified Ads

THREE LINES + 25 CENTS = RESULTS

FOR SALE—REAL ESTATE

One house on Fourth street, one house, Hudson avenue, one house on Pataskala street, two lots on Craig street, one room for rent. Inquire 162 N. Fourth street. 10-11d3t*

I will build you a house, barn and fence on [illegible] acre Mississippi farm, will [illegible] price reasonable and give you five years to complete payments. Am just opening land [illegible] and make this offer to first ten settlers, will not be one of them. Write for information. Agents wanted. [illegible] A. Steele, Box B, Fruitdale, Ala. 10-11d3t*

Double residence in Columbus near University, [illegible] investment. Address A. Box 886, Newark, Ohio. 10-10d3t

Store room and dwelling, 19 North Fourth street. Inquire Franklin's Insurance Agency, room 507, Trust Bldg. 10-10d6t*

Good seven-room house on car line; strictly modern and in fine condition. Good barn on lot. Inquire Phones 1558, 7246 or 6128. 9d7t*

New house and two acres Corporation line. Fine land. $2500. M. O. Nash, 18½ West Main street, Newark, O. 10-8d3t*

Real estate and grocery, doing good business, a great opportunity to go into business. I. M. Phillips, Lansing Block. 10-8d6t*

POULTRY, FRUIT & TRUCK FARMS. 16 acres, bungalow, auto barn, fruit and berries, level as a garden. Your chance for something good.
16 acres with modern brick and barn. Fruit and berries. No trade.
8-room modern on Locust, near square. Only $3000.
7-room modern and barn, Linden avenue. For quick sale $2600.
W. B. Plyler, No. 11 Lansing Block. 10-9d1mo

High and dry Dayton property to exchange for grocery stock and building. W. C. Spicer, 127 College street, Dayton, O. 10-9d1mo*

A good paying farm of one hundred acres. Will take a good $2000 property as part pay, remainder time. Moore & Son, Trust Bldg. 9-25dtf

WANTED—MISCELLANEOUS

Young [illegible] to repair, [illegible] and delivery. Send postal to F. A. [illegible] 19 Franklin street, city. 10-11d[illegible]

Lady teacher desires pleasant south room, heated by gas or hot water and gas. Address Box 818, care Advocate. 10-9d3t*

To rent or lease modern house, desirable location. Address Box 8116, care Advocate. 10-9d3t*

LOST

Lady's small black purse containing $2.55 on East Main street car, or West Main street. Call Auto phone [illegible] 10-11d3t

FOR RENT

House 5 rooms and bath, 22 E. Channell street. J. T. McMendall, 94 Linden avenue, Bell phone 126-W. 10-11d3t*

Five-room house in good condition, near Heisey factory. Gas and barn. Rent $10. M. O. Nash, 18½ West Main street. 10-11d3t*

House and five acres on 21st street. Inquire 187 Elmwood avenue. 10-11d3t

Five room house with bath on East Church. Auto phone 3309. 10-11d3t

Rooms, unfurnished, three and bath, for rent; central, convenient; private entrance; no meter to pay; very reasonable, for husband and wife. Inquire B. R., Advocate. 10-10d6t*

Five-room cottage with bath in North end. Phone Auto 1215 or call at 484 North Fourth street. 10-9d3t

Furnished room for rent. 130 Elmwood avenue. 10-9d3t*

Furnished rooms with bath and furnace and laundry; good location, for sleeping purposes or light housekeeping. 166 Ninth street. 9d3t*

Flat in the Zanwood building, over East's drug store, 155 East Main street. Inquire Manual phone 282-White. 10-9d3t

Furnished rooms with bath. All modern. Call at 72 East Locust street. 10-9d3t*

Very nicely furnished single room, with bath, for one or two men. 412 E. Main street, or Auto phone 5295. 10-6dtf

Half double modern house, Church street, near Seventh; possession immediately. Inquire 191 W. Church. 8-15dtf

FOR RENT OR SALE

Five-room house and barn; modern. 15 Cottage street. Inquire J. C. Berger. Phone 7114. 10-11d3t*

FOR SALE—LIVE STOCK

One Shropshire ram, registered. C. B. Cunningham, near Taylor's bridge, southwest of Newark. 10-11d3t*

Nineteen good fine wool breeding ewes. Address O. D. Hall, R. D. 6, Newark. Citizens' phone Farmers 801. 10-11d3t*

One horse, one mare for driving or delivery. Both in good condition. Auto 3356. 151 South Second street. 10-10d3t*

MANY ATTEND THE LECTURE BY MISSION TEACHER

To a large audience assembled in Central Church of Christ Friday night, Miss Sylvia Seigfried, formerly a teacher in the Newark High school, gave an interesting descriptive lecture on customs and mission work in the Philippines. Miss Seigfried has been located on the island of Luzon as an instructor in an American mission school, under auspices of the mission board of the Church of Christ. In the course of her lecture, Miss Seigfried displayed a large assortment of native implements and art craft. Her collection is valued at several hundred dollars.

After the lecture a lunch was served in the church dining room.

Miss Seigfried's home is in Croton, and she was accompanied here by her mother, Mrs. Mary Seigfried. She will lecture in this country for some time, and may return to the islands later. She has been back in this country only a few weeks.

SUFFRAGETTES HORSEWHIP THE MEDICAL OFFICER

[ASSOCIATED PRESS TELEGRAM]

London, Oct. 11.—Militant suffragettes today attacked Dr. Francis Edward Forward, deputy governor and chief medical officer of Holloway jail.

Two women caught hold of Dr. Forward and held him while a third beat him with a horsewhip.

The suffragettes accuse Dr. Forward of responsibility for the forcible feeding system.

A pigeon post is almost the only means of communication between Hobart, Tasmania, and the Maatsuyker Lighthouse, 75 miles out at sea, and it has seldom been known to fail.

DEPARTMENT OF LABOR MOVING IN NEW QUARTERS

[ASSOCIATED PRESS TELEGRAM]

Washington, Oct. 11.—Moving from its cramped quarters, the department of labor today is moving into still other temporary quarters in what once was the District of Columbia executive building. Without funds yet having been officially provided for its maintenance and without a roof of its own to afford shelter, the baby executive department has held a stormy time since its creation. Funds for its upkeep are tied up in the urgent deficiency bill, now in dispute in its conference stage in the house, while the department of commerce from which the new department was divorced, recently moved into quarters of its own, casting the new department adrift.

FEWER PEOPLE REGISTER IN N. Y. THAN IN 1909

[ASSOCIATED PRESS TELEGRAM]

New York, Oct. 11.—The first day's registration of voters in New York City was 189,068 with only two election districts unaccounted for, as against 199,053 in the greater city on the first registration day in 1909 when the last mayoralty campaign was on. Three election inspectors in one district were arrested on charges of refusing to accept challenges made by watchers of the Honest Ballot Association.

RAIN INTERFERES WITH THE GAME AT CLEVELAND TODAY

[ASSOCIATED PRESS TELEGRAM]

Cleveland, Oct. 11.—With rain falling this morning and showers predicted for later, it is a matter of doubt if the Cleveland Americans and Pittsburg Nationals will be able to play the fifth game of their post-season series here this afternoon. Each team has won two games.

Falkenberg is scheduled to pitch for Cleveland and O'Toole probably will be in the box for Pittsburg.

Abe Martin Says:

Mr. and Mrs. Lafe Bud's little baby is cuttin' its teeth on a Ford tire.

At th' rate "good fellers" are droppin' out these days it's a wonder th' supply don't give out.

WANTED—MALE HELP

Two first-class men; no others need apply. The Licking Creamery Co. 10-11d3t

Men—My illustrated catalogue explains how I teach the barber trade in few weeks, mailed free. Write, Moler College, Cincinnati, Ohio. 10-11d6t*

Manager for branch installment concern; experience not absolutely necessary; exceptional opportunity; salary and commission, must invest $1000 or more, no trifler. Ohio Merchant, Box 266, Johnstown, Pa. 10-11d1t*

Locomotive firemen, brakemen; wages about $100, positions assured competent inexperienced men. Send age, stamp. Railway, care Advocate. 10-4 11*

AGENTS WANTED.
Wanted—Men and women to introduce new line Patent Tension, Ball-Bearing Fit-Like-a-Glove Shears. Biggest sellers ever produced. Agents making $7.00 to $8.00 per day, full or part time. Best commissions or salary. Free particulars. Address [illegible] Local Shear & Cutlery Co., Marine Building Chicago. 10-10d6t*

Men wanted at Vogelmeier's brick yard. Apply at once. 10-10d3t

A young man over 18 to work in cake shop. Wenart & Crawmer Bakery. 10-10d3t

WANTED—FEMALE HELP

One hundred girls to come to the Y. W. C. A. Sunday afternoon to see pictures, play the Victrola, make candy or play games, and to hear Mrs. Sarah Gingle for fifteen minutes at 4 o'clock. Light refreshments free. Any and every girl welcome. Come in and get acquainted. 11d1t

Any lady can earn $10.00 weekly. Copying letters, spare time, at home. Booklet 10 cents in silver. Tells how. American Copying Association, Washington, D. C. 10-11d1t*

Ladies—My illustrated catalogue explains how I teach Hairdressing, Manicuring, Massage in few weeks, mailed free. Write, Moler College, Cincinnati, Ohio. 10-11d6t*

Chambermaid and laundress and elevator boy, at Hotel Warden. 10-10d3t

Lady to operate the typewriter. Address Box 8117, care Advocate. 10-9d3t

Wanted, strong girl or woman to do housework. Apply at No. 39 North Cedar street. Good wages to right party. 10-9d3t*

Two gangs steel passenger car finishers [illegible] year's work ahead; good finishers make $3.50 a day and better. Apply Labor Agent, Pressed Steel Car Co., McKees Rocks, Pa. 10-6d6t*

WANTED—HELP

Wanted—Agents, either sex, for Economy Administration Cook Book, the much talked of and biggest seller of the year. $10.00 to $15.00 per day right now. Free descriptive circular or send 25c for outfit at once and first choice of territory. Best terms. Also ten best selling Bibles, Books-Combination outfit. 25c. 70 per cent. commission. Address A. B. Kuhlman, Publisher, 136 W. Lake Street, Chicago, Ill. 10-10d6t*

MISCELLANEOUS

Marry—Hundreds wealthy; all ages; [illegible] anxious for early marriage. Write at once. Photos and description free. Mission Unity, Box [illegible], San Francisco, Cal. 10-11d sat 9t*

Let every citizen of Newark township vote for Mac Mossman for Township Trustee, second term. It's your duty to do so. 10-6d1mo*

Crating and packing by experienced men. Wm. Kane and W. M. Vandenbark. Phones: Auto 1529; Bell 1-X. All work guaranteed. 9-11d1mo*

PACKAGE DELIVERY.
Packages and light baggage delivered anywhere in the city for 10c, 15c and 25c. Call Auto phone 1546. 10-7d6t*

FOR SALE—MISCELLANEOUS

My electric automobile; am leaving city; will sell [illegible] for cash. Mrs. [illegible] 13 Elmwood avenue. Auto phone 3821. 10-11dtf

Typewriter Bankrupt sale; greatest [illegible] Standard typewriters, [illegible] as low as $[illegible]. [illegible] the difference. [illegible] expense. Typewriter [illegible] 212 E. Fifth street, [illegible] 10-11d1t*

Motorcycle in good condition; will sell [illegible] Overland Garage. 10-10d3t

Cabbage for sauer kraut; all heads sold [illegible] Phone [illegible] Children's Home. 10-10d3t*

Five-passenger four cylinder Cadillac, fully equipped. Bargain; in good condition. Turner's Paint Shop, rear Swisher's cigar factory. 10-9d3t*

A pair of Beagle hounds, one year old, well broke. Address E. F. Swick, St. Louisville, Ohio. Bell phone. 10-9d3t*

Car load of clean feed, car load of scratch feed. C. S. Osburn & Co., Indiana street. Both phones. 10-8dtf

Three car loads of Sucrene dairy feed. Inquire for price and analysis. C. S. Osburn & Co., Indiana street. Both phones. 10-8dtf

COAL, Wholesale and retail. Lilly Hocking Lump. Has no bone, no slate and does not clinker. G. C. Weaver Coal Co., 81 S. Third street. Auto phone 1268. 10-7d1mo

Fine growing shade trees. Phone or call Mrs. Merchant, 275 Elmwood avenue. 10-1d1mo

NewspaperARCHIVE.com

The Lodges

I. O. O. F.

Olive Branch lodge met in regular session Tuesday evening with a good attendance. The mysteries of the first degree were conferred on Brothers Emmor O. Ryan, Bertram V Weakley and Harry C Berger. On next Tuesday night the second degree will be conferred and it is desired that a good number be present.

It is expected that the initiatory degree will be conferred on a large class of candidates the first meeting next in November. So brothers, get busy and send your petitions in order to be taken in on that night.

DEGREE OF POCAHONTAS.

Newark Council No 4, D of P., will give a social and entertainment at Red Men hall on the next regular meeting night, October 16. A short business session will be held commencing at 7 o'clock sharp Everybody is welcome.

I. O. O. F.

Newark lodge No. 653 met in regular session Monday evening, October 6 with the best attendance we have had for many weeks The initiatory degree was conferred and five candidates were present to receive the degree. After degree work the refreshment committee entertained with an oyster supper The evening was enjoyed by all present and we hope our future meetings will be well attended.

The refreshment committee will not in the future announce their intention to serve on any particular night, but will offer these treats at irregular but frequent intervals. There will be something "stirring" any night you wish to come. The first meeting night in November will be initiatory night and a much larger class of candidates is expected. We urge each member to attend our meetings and become interested in the work. If you take part in the work you become interested.

On Monday evening, October 13, the first degree will be conferred. We want to see the hall crowded Bring some brother who has not been in the habit of attending. Don't overlook the fact that your presence in the lodge room helps whether you have any part in the degree work or not.

We were pleased to note that many visitors were present from other lodges in the county at our last meeting. To all visitors we extend the glad hand for you are as welcome as the flowers in May.

MODERN WOODMEN.

Cedar Camp met in regular session and considerable business was transacted. One application for membership was received and elected to membership. On next Monday night, October 13th, a class will be adopted and it is the desire of the officers that a good turn out of the members be present on this night The committee on refreshments promise something good as they have had two weeks to prepare. As the weather is now so that it is pleasant to be at the meetings there should be a better attendance. Each neighbor should make it a point to attend the meetings and try and bring another member with you. In a short time the forester team will begin having their regular drills to get ready for the next Head camp which will be held in June, 1914, and as there are some vacancies in the team it is the intention of the chief forester to recruit the team up to its full capacity and now is the time for some of the young members to make a try for the team and be ready for the next trip to the Head camp.

NEWARK LODGE NO. 13, K. OF P.

Newark lodge met Thursday night with good attendance One application for membership was received.

The new Booster committee was appointed and everything is in readiness for the coming campaign for new members. The Booster committee says we will have 500 members by this time next year.

Word was received that Brother Thomas Dewar, who lived in Monmouth, Illinois, had died Wednesday evening, and is to be buried at Pekin, Ill. This was sad news to No. 13, especially the older members, as Brother Dewar had been a member for over thirty years.

The county convention to be held at Alexandria on Wednesday evening Oct 22, will have a large delegation from Newark. A Blair truck will run from Granville to Alexandria, and return, and those wishing to attend can leave Newark on the 5.50 Granville car and take the truck from Granville, and return on the car that leaves Granville about midnight. Special arrangements have been made by County Deputy E. L. Schmidt for this truck between Granville and Alexandria. Those who can not go on the 5 50 car can leave on the 6·50 Granville car and make connections with the T & O. C train and return in the truck Better go, you will have a good time.

ROLAND LODGE, K. OF P.

All resident members of Roland lodge No. 205, have received cards this week notifying them to be sure to be on hand next Tuesday evening. "Something doing" is the laconic explanation of the flurry. Guess we'll go around and see what it's all about Certainly it can't harm us and maybe we'll learn something to our benefit The attendance at this week's session was highly satisfactory to all, but it is expected to have several times that number next Tuesday evening. An official communication was read from Grand Chancellor Hoskins of Wapakoneta, also one from Supreme Chancellor Carling of Georgia. They were full of interest to the members In one the information is given that the November issue of the National Magazine will have a sixteen-page story of Pythianism, profusely illustrated, and it will be worth reading and handing to your neighbor.

The plans are about completed for the county meeting at Alexandria on Wednesday evening, October 22. A great many of the Newark Knights will be on hand to test the hospitality of the Alexandria brethren, and it goes without saying that they will not be disappointed.

The Family Cough Medicine.

In every home there should be a bottle of Dr. King's New Discovery, ready for immediate use when any member of the family contracts a cold or a cough. Prompt use will stop the spread of sickness. S. A. Stid, of Mason, Mich., writes: "My whole family depends upon Dr. King's New Discovery as the best cough and cold medicine in the world. Two 50c. bottles cured me of pneumonia." Thousands of other families have been equally benefited and depend entirely upon Dr. King's New Discovery to cure their coughs, colds, throat and lung troubles. Every dose helps. Price, 50c. and $1.00 All druggists. **H. E. Bucklen & Co., Philadelphia or St. Louis.**

NEW HARTZLER

(Continued from Page 1.)

with its enthusiastic cheers of approval.

The other incident of note was the presentation of a huge American flag, by Mrs. Ina Doughty, acting as representative of the Daughters of America, Banner council, No. 101. In a few appropriate words Mrs. Doughty outlined the motto of the patriotic organization she represented, which stands for "Our country and our public schools," with the earnest purpose to urge in every way possible, that patriotism of the true American type be instilled into the hearts of children and that they be taught to revere the flag of their country. The presentation was made with the request that the flag be unfurled from the staff on the outside of the building on clear days, and from a standard inside the building on stormy days, during school hours

Mrs. Doughty presented the emblem to President Kibler, who in turn placed it in custody of Miss Katie Murphy, "with the hope that she may be principal long after the zephyrs have torn its glorious stripes into shreds."

Ex-Senator William E Miller, member of the board, who was selected by the program committee to respond to the presentation speech of President Kibler, offered his sincere thanks to the board of education and to the citizens of Newark who approved the bond issue making possible this magnificent new building for the school children of the South Side. Mr. Miller promised, on behalf of the South Siders, that the Hartzler school would endeavor to send the best representation to the High school of any grade school in the city, and expressed his sincere belief that the new Hartzler school is the finest structure of its kind in Newark, excepting only the High school building

Government Inspector Deffenbaugh responded to the call of President Kibler for a few remarks, and took occasion to compliment the board of education and the citizens of Newark on its progressive public schools, referring particularly to the favored plan of having larger and better buildings rather than many buildings less suited to accommodate the pupils He spoke in favor of the night school movement as a most creditable undertaking for a city of Newark's size, and did not conclude before he had spoken highly of the public playgrounds accommodations here.

President Kibler, in course of his first remarks, had given much credit for the new building movement to Superintendent Wilson Hawkins, declaring it was he who first brought to the board's attention the dire necessity for better accommodations in three sections of Newark, and which resulted in the construction of three new buildings.

Clerk S W Haight of the board, read an itemized statement of the cost of the Hartzler building, with the comment that it was the first instance in possibly twenty years' history of the Newark schools that a new building actually cost but a trifle more than the contract price.

The contract, he said had been let to the Dawson Construction company for $36,558 Heating, plumbing and wiring contracts, with a few extras, and the architect's fee, brought the total cost of the building to $48,712 73.

Miss Katie Murphy, principal, took occasion to say a few words of appreciation on behalf of herself and instructors in the new building.

The program was opened with prayer by Rev. G. Thomas Holler, who pronounced benediction at the conclusion of the exercises.

"America," and "Freedom's Flag" were sung by a chorus of school children under direction of Prof C W Klopp, head of the department of music in the schools. The latter number immediately followed presentation of the flag.

The new Hartzler school is generally admitted to be the hight of perfection in modern school architecture Adjoining the old South Fifth street building on the south, it sets back from the street sufficiently to allow room for a broad lawn to the front The building is on the east side of the street, just south of the intersection of Harrison and Fifth streets

The building consists of twelve well lighted rooms, and can accommodate between 400 and 500 children. The principal's office is on the second floor, front, at the end of the long hall way through the center of the building. Manual training and domestic science departments are located in two rooms in the basement.

The interior finish is of yellow pine, stained a dark walnut. The exterior is of brick with Berea stone trimming. The hall floors are inlaid with tile, and recitation rooms are floored with hardwood.

The heating and ventilating system is admirable. Automatic hot air heaters are installed throughout the building, and the ventilating system is also automatic, permitting a complete change of air seven times every hour. A modern vacuum cleaning system is installed, thus eliminating dangerous, disease-spreading dust.

On Friday evening, October 17, the new Mound school, Grant street, near Williams, will be dedicated with similar exercises, Dr. John Davidson, superintendent of the Lima, O., public schools, delivering the dedicatory address.

ECZEMA COVERED ENTIRE SCALP

Spread to Body, Limbs, Back and Ears. If Scratched Would Bleed and Smart. Cuticura Soap and Ointment Completely Cured.

R. F. D. No. 2, Sunfield, Mich. — "I was troubled with eczema. It began with a sore on the top of the scalp, broke out as a pimple and grew larger until it was a large red spot with a crust or scab over it. This became larger finally covering the entire scalp and spread to different parts of the body, the limbs and back and in the ears. These sores grew larger gradually until some were as large as a quarter of a dollar They would itch and if scratched they would bleed and smart. The clothing would irritate them at night when it was being removed causing them to itch and smart so I could not sleep. A watery fluid would run from them. My scalp became covered with a scale and when the hair was raised up it would raise this scale; the hair was coming out terribly. My scalp and body itched all the time.

"After using Cuticura Soap and Ointment with two applications we could notice a great difference. My way of using the Cuticura Soap and Ointment was to apply the Ointment to the sores and all over the scalp, then after I would wash the sores and scalp with the Soap. In a month's time I was completely cured." (Signed) Mrs. Bertha Underwood, Jan. 3, 1913.

Cuticura Soap 25c and Cuticura Ointment 50c. are sold everywhere. Liberal sample of each mailed free, with 32-p. Skin Book Address post-card "Cuticura, Dept T, Boston."

☞Men who shave and shampoo with Cuticura Soap will find it best for skin and scalp.

VISITING NURSE CHAPTER OF THE KING'S DAUGHTERS

Editor Advocate:

May we ask for space in your valuable paper, to speak of a charitable organization with which we think the public should become better acquainted. We refer to "The Visiting Nurse Chapter of The King's Daughters." We deem it a privilege and a source of much pleasure to be able to speak a word of commendation for them, for they have always responded promptly to all our calls for assistance when a nurse was needed to help out in a case of sickness among the worthy poor.

There is a class of patients which cannot be reached by either the hospital or sanitarium and to these the services of the visiting nurse are invaluable; with her assistance the patients are enabled to get along very well in their homes.

Not only is her ministration as a nurse helpful but she renders valuable service by instructing other members of the family how to care for the sick; such as proper ventilation, how to prepare food, how to give the bath, how to prevent contagion and many other valuable suggestions that would prove helpful to them.

So we believe when the good people of our city understand the real good that is being accomplished by The Visiting Nurse Chapter of the King's Daughters among our worthy poor, that they will gladly lend a helping hand whenever an opportunity presents itself.

W. S Turner, M.D.

AUTO TRUCK RECEIVERSHIP.

(ASSOCIATED PRESS TELEGRAM)

Dayton, Ohio, October 11.—Application for a receivership for the Dayton Auto Truck Company has been filed by the Republican Publishing Company of Hamilton, Ohio, on the ground that the company has not been living up to its agreements with the majority of the creditors in other states.

TRACK ELEVATION INDORSED FROM EVERY QUARTER

The campaign looking to the issuing of bonds for the elevation of tracks and elimination of crossings from First to Sixth streets, inclusive, is receiving encouragement and approval from every quarter As people are becoming acquainted with the proposition and come to understand it, they see how carefully the plans have been prepared, and how well they are adapted to the needs of the situation.

Citizens of the north, east, and west sides are coming to see that we must do away with grade crossings in Newark; that in order to do so, we must commence somewhere; that the south side, because of the number of tracks exposed and their proximity to business section, and central location, is the place to start a project for the ultimate elimination of all the grade crossings of the city, a consummation that our progressive city will surely reach at no distant date

For the purpose of informing the public on this important project, blue prints showing it in detail may be seen at Room 706, Newark Trust Building or at The Home Building Association in South Third street. Also most excellent drawings graphically illustrating the appearance of the subways have been prepared by Miss Fay Stewart of West Main street, who has shown herself an artist at this kind of work.

These may be seen at the Postoffice, R. W. Smith's drug store, front of the Newark Trust building or at the Williams & Eilber tailor shop in the Arcade. The public is invited to see and study these. 11d1t

NEWARK HIGH AT DELAWARE

Newark High School football players left Newark this morning for Delaware where a game is scheduled with Delaware High this afternoon. Delaware and Newark have had but one opportunity each to test the strength of their new elevens. Newark defeated Mt. Vernon last Saturday by a score of 7 to 0. Delaware won from Columbus West High by a score of 14 to 0. West High is not regarded as strong as Mt Vernon so the relative strength of Newark and Delaware is still a matter of conjecture, with odds about even.

TIMOTHY WOODRUFF STILL UNCONSCIOUS

(ASSOCIATED PRESS TELEGRAM)

New York, Oct. 11.—Timothy L Woodruff, former lieutenant governor, was still unconscious early today His condition was pronounced critical. Mr. Woodruff was stricken with partial paralysis recently at a political mass meeting.

GOOD THINGS TO EAT.

Rice Cakes.—These are usually popular with the small folks. To make them you need half a pound each of butter, ground rice and flour, two eggs, and a pinch of baking powder. Melt the butter and beat it to a cream, sift in the sugar, then the eggs, well beaten. Mix the rice and flour together and sift it in slowly and keep on stirring it. Form into little cakes and bake.

Poached Eggs, Chef's Style.—A well known chef uses a little vinegar in the water when poaching eggs—a tablesponful to every six eggs and three and a half quarts of water. He does not use salt, as he has found that the eggs will come out of the water whiter and be more brilliant looking without it. He seasons the eggs at the table.

A Luncheon Dish—Serve some slices of chicken in a nest of lettuce dressed with mayonnaise Garnish it with small slices of toasted bread that are topped with crisped bacon and sliced gherkins.

IT IS NOT ECONOMY

to save the small cost of a Safe Deposit Box in our Vault and risk the loss of your valuables by keeping them home where they are constantly subject to fire or theft.

The loss of a single piece of jewelry or important document may be greater than the cost for several years rent of a box in our modern fire and burglar proof Safe Deposit Vault.

We invite you to call and inspect our safe deposit equipment.

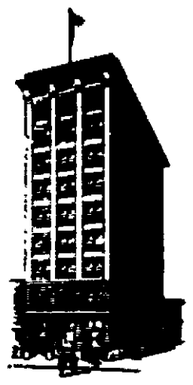

A. H. Heisey, Pres
C C Metz, Vice President
W. C. Metz, Secretary-Treasurer.
W H. Smith, Vice President.
W. C. Christian, Auditor and Assistant Treasurer.

Prompt and Efficient Attention Given to all Business intrusted to us

The NEWARK TRUST COMPANY

NEWARK, OHIO

CAPITAL AND SURPLUS $325,000.00

Connie Mack's Smile of Victory

Particular Printing For Particular People. Advocate Job Rooms

"Beyond The Grave"

An intensely interesting subject treated in a masterful and convincing manner by a GREAT BIBLE LECTURER and careful, reverent student of the Scriptures

Hear **Pastor Menta Sturgeon**

of St. Louis

In High School Auditorium

At 3 P. M. Sunday---He'll Make You Glad

No Admission Charged--Seats Free--No Collections

Doors Open at 2 O'clock **Come Early and Get a Seat**

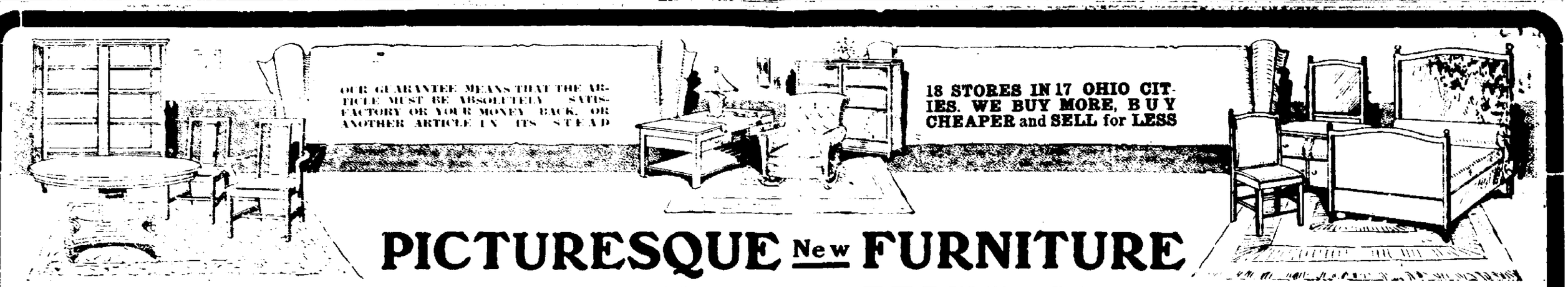

PICTURESQUE New FURNITURE

FULL OF CHARM AND YET WITHAL PRICED VERY INEXPENSIVELY

Furniture whose close companionship will enliven and cheer; furnishings of the better sort—not cheap and gaudy, but built for a life-time of service, pleasing to the eye, restful to the body, and in keeping with your highest ideals of beauty, coziness, homelikeness and comfort. Everything new and up-to-the-minute in pattern, design and workmanship. **NEW FURNITURE, NEW RUGS, NEW CURTAINS, NEW EVERYTHING YOU DESIRE FOR BETTER HOME LIVING.** It makes no difference how much or how little you want, we are ready, glad and willing to serve. We can't afford to have a dissatisfied customer on our books—we **CAN**, we **MUST**, we **WILL PLEASE YOU**. Are you short of ready money? Can't you pay "cash down" for the things you need? Don't let that hold you back a minute longer. Our

SIMPLE, DIGNIFIED EASY PAYMENT ARRANGEMENT

is provided for just such as you, and it doesn't cost you one penny extra, either. There are no old-fashioned installment ideas or prices here ,but the **SAME LOW PRICE TO ALL**, whether you pay all down or if you take advantage of our easy weekly or monthly payment plan. Yes!. we know it's different than you will find elsewhere—we mean it to be so. Hundreds are taking advantage of it and participating in the savings. Why not you? **WE PROTECT YOU IN SICKNESS OR OTHER ADVERSITY.**

LET YOUR GOOD TASTE BE REFLECTED IN YOUR SELECTION OF A

DINING ROOM TABLE

We are very proud of the extensive showing here. Table similar to one illustrated, made of select quartered oak, highly polished, large Colonial feet, plank top.

$16.75

This table is not advertised because it's CHEAP, but because it's GOOD, and an unmatchable value. Other tables from $6.50 to $40.00. ANY ONE ON EASY PAYMENTS.

LIBRARY TABLE

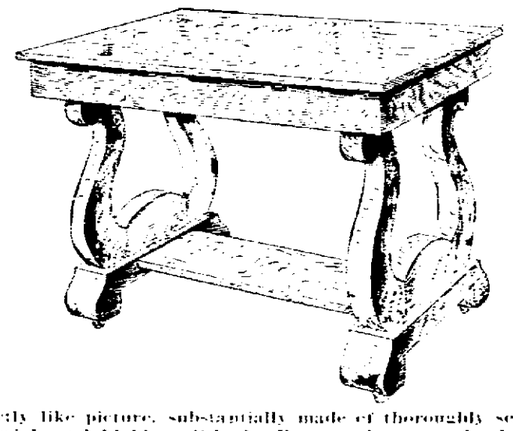

Exactly like picture, substantially made of thoroughly seasoned materials and highly polished. Roomy drawer and shelf. A limited number at $1.00 DOWN, 25c A WEEK

$9.75

Cupid has securely bound these two,
Both hearts are pierced quite
through and through
And as he's done so oft before,
He's pointing right straight toward this store.
Their happiness he'd make complete.
Smooth paths he'd make for happy feet.
No fears or troubles, sighs or tears,
But joy to crown their future years
Cupid himself says, "Bless the day
That pointed out the PARISH WAY."

Special for Monday At Two O'clock

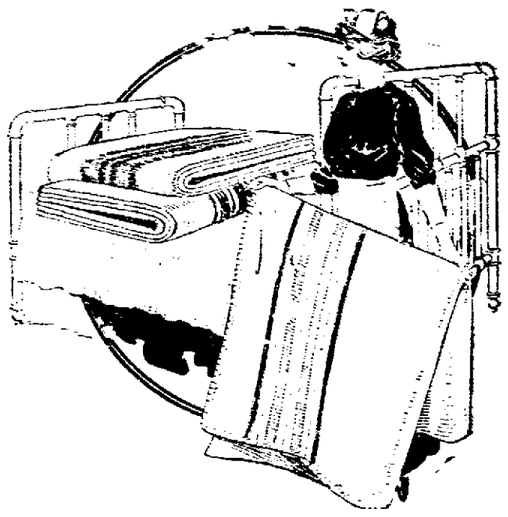

Monday at 2 o'clock we will sell 72x75-inch

Comfortables

—AT—

79c

None wrapped—one to a customer—none delivered.

These are the best special sale article we have ever offered, so far as value for price is concerned. The Comforts are filled with one sheet pure white cotton and nicely knotted

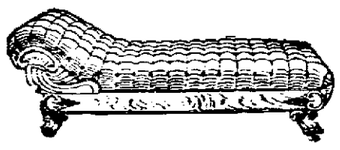

LARGE DISPLAY OF THE VERY NEWEST IN

Couches & Davenports

EVERY ONE NEW THIS SEASON.

See the Couch with solid oak frame, upholstered in genuine guaranteed Chase leather, 7 rows of tufting, over Bessemer oil tempered steel springs. Has beautifully carved feet and spring pillow.

$1.00 down, 50c a week—No discount for cash

SPECIAL **$11.75**

We have just Received Another large shipment of

BRASS BEDS

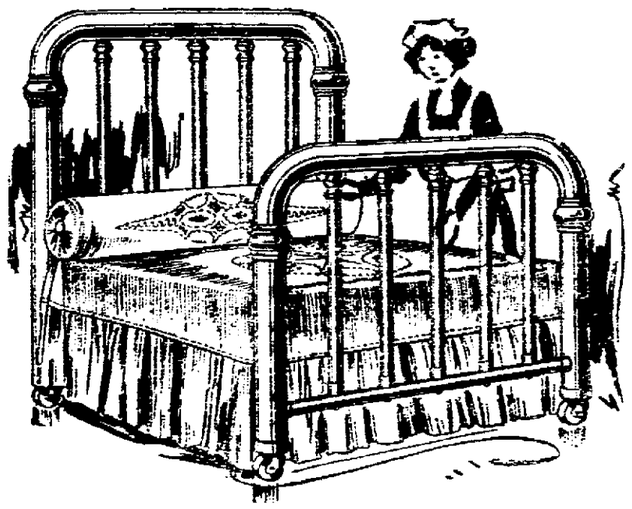

Every bed is Damard Lacquered, guaranteed not to tarnish. You can wash them with soap and water, hold lighted matches against them, pour ammonia or alcohol over them, and the finish will remain intact. We will furnish a guaranty bond with each bed.

WE HAVE A STRAIGHT POST BRASS BED, DAMARD LACQUERED, at

..... Others up to $38.00

$9.75

Coal Heaters

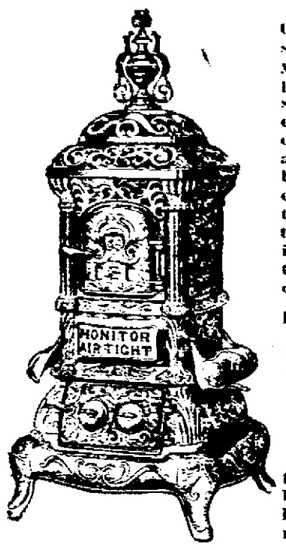

More and more Coal Heaters are being sold in this city each year, and we are prepared this season to serve you better than ever. We shall not endeavor to describe any one heating stove, but take this means of cordially inviting you to come in and look them over. Every stove is guaranteed both by the maker and by ourselves. COAL HEATERS from

$4.85 to $44.00

Any one delivered for $1.00 down. Pay balance in small weekly or monthly payments.

Gas Stoves and Heaters

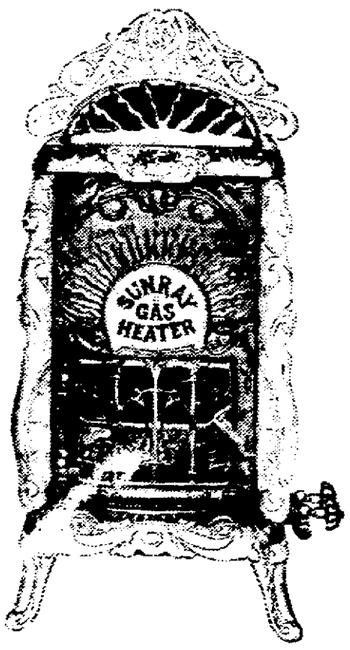

The kind that have been tried and proven. Guaranteed fuel savers that heat both by radiation and circulation, thus utilizing the entire product of combustion. Come in and look them over. Gas Heaters that will warm a room—from

$2.50 to $22.50

Easy payments.

RUGS

SMALL RUGS, ODD SIZE RUGS, ROOM SIZE RUGS

Axminster, Brussels, Velvet, Tapestry, Ingrain and Matting Rugs—Oriental and Floral Rugs. A Rug for any room and at prices to suit any pocketbook.

SMALL RUGS

98c to $4.50

ROOM SIZE RUGS

$3.75 to $55

Same Easy Payments if Desired

TURKISH ROCKER

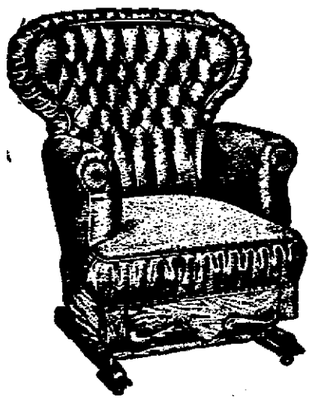

Exactly like picture. Upholstered in guaranteed Chase leather; spring seat; platform base.

$11.95

This is an exceptional value and it is doubtful if you will ever be able to duplicate this Rocker at the price. You can have it delivered for $1 down and pay the balance $1 per MONTH.

"It's the finest showing of Beds I have ever seen," is what we are told every day, and your verdict will be the same when you've looked them over.

There is a bed to suit the most fastidious, and one or many for those of humbler tastes.

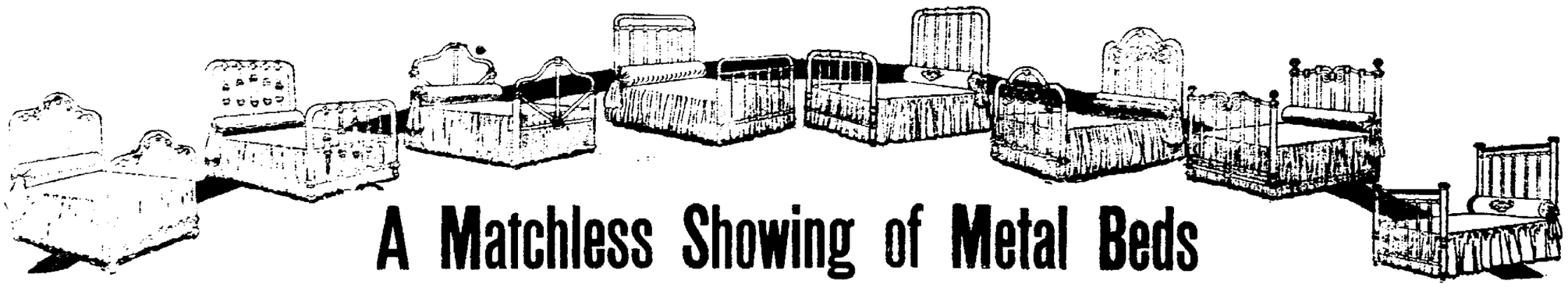

A Matchless Showing of Metal Beds

IRON BEDS

Priced from

$1.95 to $12.50

Springs and Mattresses—Pillows and Bedding. Don't fail to see this display. You'll like it.

We Trust Out-of-Town People and Deliver the Goods or Prepay Freight

THE C. R. PARISH CO.

39 SOUTH THIRD STREET. **NEWARK, OHIO.**

We Give No Discount for Cash, because we don't charge extra when we give you time to pay

NewspaperArchive.com

EXPERIENCE OF MOTHERHOOD

Advice to Expectant Mothers

The experience of Motherhood is a trying one to most women and marks distinctly an epoch in their lives. Not one woman in a hundred is prepared or understands how to properly care for herself. Of course nearly every woman nowadays has medical treatment at such times, but many approach the experience with an organism unfitted for the trial of strength, and when it is over her system has received a shock from which it is hard to recover. Following right upon this comes the nervous strain of caring for the child, and a distinct change in the mother results.

There is nothing more charming than a happy and healthy mother of children, and indeed child-birth under the right conditions need be no hazard to health or beauty. The unexplainable thing is that, with all the evidence of shattered nerves and broken health resulting from an unprepared condition, and with ample time in which to prepare, women will persist in going blindly to the trial.

Every woman at this time should rely upon Lydia E. Pinkham's Vegetable Compound, a most valuable tonic and invigorator of the female organism.

In many homes once childless there are now children because of the fact that Lydia E. Pinkham's Vegetable Compound makes women normal, healthy and strong.

If you want special advice write to Lydia E. Pinkham Medicine Co. (confidential) Lynn, Mass. Your letter will be opened, read and answered by a woman and held in strict confidence.

You Really Ought

To have an understanding as to our method of fitting glasses. Many remain ignorant by taking somebody's word for a thing. We give the WHY and WHEREFORE for everything we do in our optical work. Being Graduate Opticians we know your requirements after making a test. If you do not need glasses we tell you so. If you are in need of them you get what is practical.

Haynes Bros.

JEWELERS AND OPTICIANS.
8 North Park.

BRIGHTER EVENINGS

By using Mazda Lamps

Electric Shop
5 N. 4th St.

WHEN CARPENTERS SELECT LUMBER

for their own use you can bet they look carefully to the easy working qualities, straight grain and even fibre. They know what constitutes good lumber. When you buy of us we give you the same careful attention that we would give these fellows who know lumber values — because quality is the backbone of our success. Our stocks cover every want. Get our prices.

The P. Smith Sons Lumber Co.

Read the Classified Ads daily.

Sunday Services at City Churches

St. Francis de Sales.

At St. Francis de Sales church, corner of Granville and Pearl streets, mass at 7 and 10 o'clock. Benediction of the Blessed Sacrament at 3 o'clock p. m.

Salvation Army.

Sunday school at 2 o'clock. Christion praise service at 3 o'clock. Evening sermon at 8 o'clock.

West Main Street.

P. H. Fry, pastor. Sunday school at 9 a. m., preaching at 10 a. m. Senior Session Sunday school at 11.15. Epworth League at 6 p. m. Preaching at 7 p. m. Prayer and praise service Wednesday evening at 7 o'clock.

North Newark Christian Union.

Corner Norton and Maple avenue. Sunday school at 9 o'clock. The pastor will preach in the morning at 10:30, subjct, "Evangelical Civilization." Junior Endeavor at 1:30. No service will be held in the evening on account of ordination services at West Newark Christian Union church. Regular meeting of church Brotherhood Tuesday evening at 7:30. Union prayer meeting Wednesday evening at 7:30. A pound reception will be given Rev. Baker and wife Friday evening in the parlors of the church. All members and friends of the church invited.

Holy Trinity Lutheran.

Corner West Main and Williams streets, Rev. C. C. Roof, pastor. Morning worship at 10:30. Evening service at 7:15. Sunday school at 9:15 a. m. Mid-week service Wednesday evening at 7:15. Everyone welcome to all our services.

Second Presbyterian.

Don D. Tullis, pastor. Sunday school at 9:15. Morning worship at 10.30. The pastor will speak on the subject, "The World Series and the Game of Life." This will be a practical application of some very valuable life lessons from the New York-Philadelphia struggle. A cordial invitation to all. Evening service at 7. Dr. Snowden of Pittsburg, a man of note in Presbyterian circles will speak. A social half hour musical service will precede the address.

East Main Street M. E.

Sunday school at 9:15 a. m. Public worship at 10:30 a. m. subject, "The Secret of a Happy Life." Epworth League at 6 p. m. Public worship at 7 p. m. Subject of sermon, "The Joy of Salvation." Chas. Laughlin, pastor.

East Main Street U. B.

Rev. A. B. Cox, pastor, 165 East Main street. Sunday school at 9:30 a. m. Preaching at 10:30 a. m. C. E. at 6 p. m. Preaching at 7. p. m. Subject. "What is Life." We earnestly invite all to these services.

Trinity.

Trinity church, corner East Main and North First streets, Rev. Lewis P. Franklin, rector. Holy communion at 7:30 a. m. Sunday school at 9:15 a. m. Morning service and sermon by the rector at 10:30 a. m. Choral vespers at 5 p. m. Wednesday evening Litany in the church at 7:30. Adult Bible class in the parish house at 7:45. Music for the Sunday services under the direction of Miss Mary Neal, as follows: Morning, Te Deum in F, Tours. Offertory anthem "But the Lord is Mindful of His Own," Mendelsohn. Evening, prelude, organ. Magnificat and Nunc Dimittio, King Hale. Offertory solo, Will Reynolds. Postlude, organ.

Fifth Street Baptist.

H. O. Rowlands, pastor. Bible school at 9:30. Dr. Rowlands' Bible class at 10. Sermon at 10:45. Young People's meeting at 6. Sermon at 7. Dr. Rowlands will preach at both morning and evening services. subject of morning sermon, "The Problem of the Ages." Evening: "Kadesh Barnea."

First Church of Christ, Scientist.

Corner Hudson avenue and Wyoming street. Sunday service at 11 a. m., subject: "Are Sin, Disease and Death Real." Golden text: Isaiah 5, 7:19—Peace, peace to him that is far off, and to him that is near, saith the Lord; and I will heal him." Sunday school at 10 a. m. Wednesday evening meeting at 7:30. Reading room 802 Trust building is open daily except Sunday and legal holidays from 12 to 4 p. m. The public is invited to attend the church services and also to visit the reading room, where the Bible and authorized Christian Science literature may be read or purchased.

Woodside Presbyterian.

D. A. Greene, minister. Sunday school at 9:30. Christian Endeavor at 6. Public worship at 7, topic, "Something About Our Church Government and Doctrine." Rev. Greene is a delegate to the meeting of the Synod at Youngstown next week. Orchestra at both services.

Central Church of Christ.

W. D. Ward, pastor. Meeting of Bible school teachers and workers in the study at 8:45. Morning worship at 10:25, subject, "The Toronto Convention: Its Spirit and its Messages." One of the convention solos will be sung by Mrs. C. B. Keller at this service. Junior C. E. meeting at 3 p. m. Senior Endeavor prayer meeting at 5:45. Evening worship at 7 o'clock, subject, "The Toronto Convention Side-lights and Observations."

Tenth Street United Brethren.

Rev. S. R. Shaw, pastor. Sabbath school promptly at 9:30. Preaching by the pastor at 10:30 a. m., subject, "The Burning Bush, an Emblem of the Church," and also at 7 p. m., subject, "The Four Pillars of Salvation." A special effort will be made in the Sabbath school making ready for the great rally on Oct. 19, morning and evening. Prayer meeting Wednesday evening at 7:30. These meetings will be full of spirit and power and a cordial welcome is extended to all.

First M. E.

The pastor, L. C. Sparks, will preach morning and evening, subject, "Faith, Fear and Doubt," and "Near the Kingdom," will be the themes. Sunday school at 9:15 a. m. Epworth League at 6:30. Class meeting at 6:30. Brotherhood meeting Tuesday at 7:30 p. m., addressed by Hon. B. F. McDonald and others. Bible study and prayer Wednesday evening. Music by the chorus choir; a welcome for all.

First Congregational.

Pastor, Rev. G. Henshaw. Sunday school at 9:30. Grand rally day at this Sunday school. Come and bring one with you. Christian Endeavor at 6 p. m. Preaching at 7 p. m. Prayer meeting Wednesday evening at 7:15. Welcome to all our services.

St. Mark's

Evangelical Lutheran Sunday school—Under the auspices of St. Paul's Lutheran church, the Rev. George Bohon Schmitt, pastor, meets in the Franklin school house, corner Franklin and Prospect avenues. Services each Lord's day afternoon at 2:30 o'clock. Strangers and those without a church home cordially invited to meet with us.

St. Paul's

Evangelical Lutheran church, Rev. George Bohon Schmitt, pastor Sunday school at 9:20 o'clock. Morning worship with Holy communion at 10:30 o'clock. Evening worship with sermon and Holy communion at 7:30 o'clock. Luther League devotional meeting at 6:30 o'clock. Woman's Home and Foreign Missionary meeting Thursray afternoon at 2 o'clock. Mid-week prayer and praise service Wednesday evening at 7:30 o'clock. Catechetical class Saturday morning at 10:30 o'clock. Lutheran Brotherhood Monday evening at 7:30 o'clock.

First Presbyterian.

Calvin G. Hazlett, pastor. Sunday school at 9:15 a. m. Men's Bible class in church dining room. Morning worship and sermon at 10:30 a. m. The Rev. James H. Snowden, D. D. LL. D., professor of theology in the Western Theological Seminary and editor of "The Presbyterian Banner," will preach. The Juniors at 2 p. m. Y. P. S. C. E. at 6:15. Evening worship and sermon, subject, "The Mark of Discipleship," at 7:15. Men's fifteen-minute prayer service in church dining room at 7 o'clock. Mid-week service Wednesday at 7 p. m.

Trinity A. M. E.

Rev. W. P. Meyers, pastor, preaching at 10:30 a. m. Class meeting at 11:30 a. m. Sunday school at 2:30 p. m. Preaching at 7:30 p. m. Mid-week prayer meeting on Wednesday evenin.

Pine Street Christian Union.

Rev. M. A. Lamp, pastor. Sunday school at 9:30 a. m. Public worship at 10:30 a. m. and 7 p. m. Rev. L. C. Peacock and Rev. P. O. Ortt of Coshocton will be ordained at evening service. Several ministers will be present. Prayer meeting Wednesday night. Christian Endeavor program Friday night.

Plymouth.

Cor. 4th st., opposite new Masonic Temple. Rally day will be observed in Sunday school at 9:30 a. m., and preaching service at 10:30 a. m. Conveyances will be furnished all who are otherwise unable to attend by notifying L. A Bailey, Independent phone 6142, or pastor F. E. Holloway, between 7 and 9 p. m., this evening, Independent phone 1672. Don't allow yourself to be overlooked or slighted. Preaching at 10:30 a. m., subject, The Good Shepherd." Evening worship with sermon at 7 p. m., subject, "The Curse of Edom." Week-end Bible class, Friday, Oct. 17, at 8 p. m., subject: "God's Instructions to Man. (a) Be Ruler. (b) Be Fruitful. (c) Be Faithful. Stereopticon 7:15: "Home Missions in 23 Tongues."

Women Who Get Dizzy

Every woman who is troubled with fainting and dizzy spells, backache, headache, weakness, debility, constipation or kidney troubles should use Electric Bitters. They give relief when nothing else will, improve the health, adding strength and vigor from the first dose. Mrs. Laura Gaines, of Avoca, La., says: "Four doctors had given me up and my children and all my friends were looking for me to die, when my son insisted that I use Electric Bitters. I did so, and they have done me a world of good." Just try them. 50c. and $1.00 at all druggists or by mail. H. E. Bucklen & Co., Philadelphia or St. Louis.

BEYOND THE GRAVE

Question of Vital Interest to be Answered by Coming Lecturer.

As announced in these columns yesterday, arrangements have been completed for a free public lecture Sunday afternoon at 3 o'clock in the High School Auditorium. Pastor Sturgeon, of St. Louis, will speak on what we are to expect "Beyond the Grave." The doors will be opened free to all, and since the work of the I. B. S. A., under whose auspices the lecture will be given, is purely of an evangelical nature, no collections will be taken.

The lecturer was for many years greatly confused by the many different theories as to what lies beyond the grave. Some said Heaven and Eternal Torment. Others said Paradise restored. Others said Purgatory, and others said that there is no hereafter at all, but that Death ends all. After many years of careful searching he succeeded in harmonizing every verse in the Bible pertaining to the hereafter, and he now travels throughout the United States and Canada presenting to the public what is often considered the most beautiful plan of salvation ever heard.

He quotes the scripture for every point he presents, and none, it is said, who believe in the Good Book need leave his audience without a better conception of what lies beyond the grave.

Y. W. C. A. Notes

Great preparations are being made for the opening week of the association. Attractive folders are being placed in the hands of all business girls.

On Sunday afternoon the association will keep open house to all young women. Special effort is being made to invite girls who have no place to go on Sunday afternoons. The gymnasium room will be open from 2 to 9 o'clock. In the afternoon games, music, pictures and get acquainted times will be enjoyed informally. There will be no set program, but a spirit of home-likeness will be cultivated. There will be special decorations for Sunday of this week. Light refreshments will be served. The Association will have as its guest, Mrs. Sarah Gugle of Toledo, the state president of The King's Daughters, who will talk at 4 o'clock. The new Victrola will be used for the first time. Come and help us crowd the room.

A great frolic will be held on Monday night, October 13 in the Gym. There will be a "Fashionable Basket Ball Game," where the players will be in evening dress, a mock track meet, games, refreshments, and other enjoyable things free to all young women whether members or not. The work for the fall will be presented. Come and bring a friend.

All association classes will start the week of October 6. There will be classes in domestic art and science, millinery, gymnasium, English for foreigners, first aid to the injured, Bible, etc. Prices announced later.

The regular monthly board meeting will be held Friday evening of this week at 7 o'clock.

Mrs. Sarah Gugle of Toledo, state president of The King's Daughters, spirit of home-likness will be cultisociation.

Miss Ruth Crosby, the new physical director, came this week. She will be in her office in the gymnasium to meet girls or give information concerning the gymnasium classes, each day.

The association starts in the fall work with the boarding home filled and a waiting list. Those having furnished rooms for rent should phone the Y. W. C. A. 3406.

Y. W. C. A. Sunday Afternoon.

Mrs. Sarah Gugle, state president of The King's Daughters, will speak Sunday afternoon at the Y. W. C. A. Mrs. Gugle comes directly from the state convention at Granville, where she was re-elected state president. She has a wide circle of friends in Newark, who will be glad to meet her on Sunday.

This is the rst Sunday meeting of the fall at the Y. W. C. A. A special effort is being made to interest in these pleasant Sunday afternoons at home, a large number of the young women of the city who would otherwise spend a lonely or unhappy day. Games, music, refreshments and other enjoyable features will be introduced in a quiet and helpful way.

Special decorations and music have been secured for this Sunday's service. Circulars have been distributed throughout the city to all young women employed in stores and factories.

The rooms will be open every afternoon from 2 to 9. Provision has been made so that the girls may entertain boy friends in the evening.

Y. M. C. A. NOTES

The regular shop meetings were held at Heisey's and B. and O. shops on Wednesday and Thursday. The attendance at B. and O. was 25 and at Heisey's 80. The speakers were Don D. Tullis and F. E. Holloway. Mrs. Holloway, Miss Junia Sells, Miss Hazel Fleming and Miss Ruth Kastla assisted with music.

On Wednesday evening a supper was served to a group of boys representing last year's Junior Gymnasium winning teams. L. Tenny Rees of the Business Men's Class talked to the boys.

On Thursday evening the regular monthly board meeting was held. The members met for supper at 6:30 and after supper heard the report of the general secretary and physical director. President Charles C. Metz was present for the first time for three months and gave a very interesting account of his trip abroad. Visitors present were Messrs. F. C. Evans, Charles H. Spencer and General Secretary Jenkins of the Railroad Association at Chicago Junction. Secretary Jenkins said they did not have to leave the office to get members and that each month they had a good balance in their treasury.

Plans are being made to open the lunch counter next week. All members should patronize it. It will help the work along.

Rev. J. A. Bennett and son David, both of whom were formerly connected with the Association here, called Thursday.

The class for foreigners will start Tuesday evening, October 14 at 7:30 o'clock.

Rev. C. R. Turley of Shawnee spent a night in the building this week.

Much interest was taken in the hare and hound chase this afternoon. The chase to the course along the South Fork of the Licking across the river and over the hills into a secluded place when the hares hid until found by the hounds. This is one of the most ideal courses that could possibly be taken for this sort of a hike.

General Secretary Johnson spent Friday afternoon at Denison University, consulting students regarding assisting with work in this city.

The physical department committee held a meeting at the building Wednesday. This committee is comprised of E. S. Randolph, Dr. W. S. Turner and Dr. C. B. Keller.

LEGAL NOTICE.

Thomas H. Hampton and Elizabeth A. Hampton, whose place of residence is unknown, will take notice that on the 20th day of September, A. D. 1913, The Park National Bank of Newark, Ohio, filed in the Common Pleas Court of Licking County, Ohio, its petition against them and others asking for a foreclosure of its mortgage upon, and the sale of the following described real estate:

Situated in the City of Newark, County of Licking, and State of Ohio, and being a part of the real estate conveyed by Hannah S. Franklin, widow, to Henry Loewendick and Katie Loewendick by deed dated October 1, 1902, and recorded in Vol. 186, page 137, of Deed Records, said County, Beginning on the south side of a street known as Leonard Avenue at a point three hundred and eight (308) feet east of the east line of South second street, thence extending south one hundred and forty-five (145) feet to proposed alley sixteen (16) feet wide, thence easterly along the north line of the proposed alley fifty (50) feet, thence north one hundred and fifty (150) feet to a point on the south line of Leonard Avenue fifty (50) feet from the point of beginning, thence west along the south line of Leonard Avenue to the place of beginning.

Said petition also asks for the appointment of a receiver for said property.

Said defendants above named are required to answer said cause on or before November 15th, 1913.

THE PARK NATIONAL BANK
Flory & Flory, Attorneys.
9-20 sat 6t

LEGAL NOTICE

The State of Ohio, Licking County, Common Pleas Court.

Beryl Colson, Plaintiff,
vs.
Charles Colson, Defendant.

The defendant, Charles Colson, whose place of residence is unknown, will take notice that the plaintiff has filed her petition in the Common Pleas Court of Licking County, Ohio, praying to be divorced from the defendant and restored to her maiden name of Beryl Crosby, on the grounds of gross neglect of duty, wilful absence and habitual drunkenness. Said petition will be for hearing after six weeks from the 13th day of September, 1913.

BERYL COLSON,
By Smythe & Smythe, her attorneys.
9-13 sat 6t

What seems to be a successful gas turbine of 1000 horsepower, has been built in Germany.

Is It the Hair or the Face that Makes the Woman?

If you think it is the face, take another look at the two heads pictured here. One shows a girl which the most critical would pronounce beautiful.

While her features are fairly perfect, her greatest charm lies in a mass of fine lustrous hair. The opposite picture is identical as to features and other detail except that the wealth of hair is wanting.

Both of these ladies would attract attention anywhere, but each for a different reason, one on account of her superb beauty and the other on account of her comical appearance.

The hair makes all the difference. A woman loses her good looks in exact proportions as she loses her hair.

NEWBRO'S HERPICIDE

Saves the Hair

There is nothing which is so destructive to the hair as dandruff.

Everyone is more or less exposed to this annoying trouble, because dandruff is contagious.

Dandruff robs the hair of the snap and lustre of health, destroys its life and causes it eventually to fall out.

Thousands daily are experiencing the wonderful merit attending the regular and intelligent use of Newbro's Herpicide. That Herpicide is something besides a delightful hair dressing, is proved by the disappearance of dandruff, a clean scalp and healthy, luxuriant hair.

Not only may hair loss be stopped, but if the hair follicles have not become atrophied, a new growth of hair may be anticipated.

The life and luster of **Herpicide** hair is beautiful to see, is unmistakable.

An abundance of fluffy, glittering hair is woman's chiefest beauty and to permit its needless destruction is unpardonable.

All Dealers sell and guarantee it in both 50c and $1.00 sizes. Money refunded if not satisfactory.

Applications obtained at Barber Shops and Beauty Parlors.

W. A. Erman, "Arcade Drug Store," Special Agent.

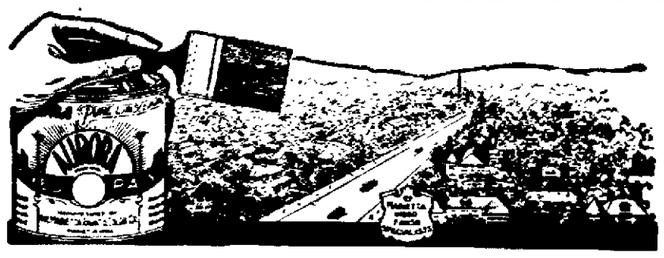

Find the best kept up house in your neighborhood and you'll find that honest, conscientious painting has done much to create its good condition.

Good paint, properly applied, not only beautifies but preserves as well. A proper choice of colors will do the former, but the latter depends solely upon the quality of the paint.

Aurora is an honest paint.

It is scientifically mixed from pure lead and zinc pigments, with pure linseed oil and turpentine. We could make **more profit** if we used cheaper materials but we prefer to make **more friends.**

Aurora spreads easily, covers well, dries firm, yet with an elastic surface that will not crack, blister or peel off.

For interior or exterior house painting, fences, barns and other buildings it is unequaled.

Comes ready for use in convenient sized cans.

For fine interior woodwork effects, use **Spartan Art Wood Stains.**

If you want to renew the finish on floors, doors, woodwork or furniture, **Spartana,** the faultless wood finish will do it, quickly and cheaply.

For plastered walls no other finish is so beautiful or sanitary as that obtained by using **Spartan Art Wall Finish,** a flat drying, washable wall paint.

For your floors use **Spartan Floor Wax.**

MARIETTA PAINT & COLOR CO.
COMPLETE SUPPLY HOUSE FOR PAINTERS & DECORATORS.

GENERAL OFFICE, 28 ARCADE

D. C. Metz E. G. Vanatta F. J. Umstot R. L. Williams

Let me send you FREE PERFUME
Write today for a testing bottle of

ED. PINAUD'S LILAC

The world's most famous perfume, every drop as sweet as the living blossom. For handkerchief, atomizer and bath. Fine after shaving. All the value is in the perfume—you don't pay extra for a fancy bottle. The quality is wonderful. The price only 75c. (6 oz.) Send 4c. for the little bottle—enough for 50 handkerchiefs. Write today.

PARFUMERIE ED. PINAUD, Department M.
ED. PINAUD BUILDING NEW YORK

Public Sale

Of Holstein Cattle & Horses

12 head Young Cows, 2 Heifers, 1 Bull Calf, 6 month-old; 6 Heifer Calves, 5 weeks to 10 months old; 9 head Horses; Horses and Colts, consisting of draft and general purpose; 1 good team of Work Mules

SALE TO BE HELD AT THE FARM AT HEBRON

Thursday, October 16

AT 12 M. SHARP.

S. H. ROSEBRAUGH

Winter Is About Here

Bad teeth mean sickness and suffering. Ninety per cent of winter sickness can be avoided by having your teeth put in a good, healthy condition.

— SEE —

SHAI & HILL DENTISTS

NONE BETTER. SOUTHEAST CORNER SQUARE.

Specialists in the use of Nitrous Oxide for Painless Dentistry.

5% THIS SHOULD INTEREST YOU 5%

The Citizens Building & Loan Association

No. 31 South Third Street Established 1880

Have taken an active part in assisting hundreds of families to own their homes. The charter is perpetual and during the 33 years it has been in business all money deposited with it has been paid on demand. Last year a dividend of 6 per cent was paid all stockholders and BORROWERS.

We Guarantee 5% On Special Deposits

Now is the time to start a savings account, no matter how small. It will have our time and attention.

If you have ample security and want to borrow to build a home we are in business to help you. Investigate where you like then see us. We want to convince you where to borrow.

DIRECTORS:

Julius J. D. McNamar, Asbury Bishop, George Fromholtz, Chas. Miller, Chas. O'Bannon, Herbert H. Harris, Jos. Schrier, Geo. E. Kinsey, C. L. V. Holtz

NEWSPAPER ARCHIVES®

STORE CLOSES SATURDAY AT 8:30 P. M.

Buy Your "MERODE" Underwear Tonight

You'll be more comfortable, feel better and get the best value and fit if you buy " THE MERODE "—All sizes for regulars and outsizes—All weights shapes and textures in Ladies' and Children's Underwear.

The W. H. Mazey Company

Tomorrow is the anniversary of the discovery of America by Christopher Columbus.

The discovery of the quality and goodness of

TIP-TOP BREAD

by housewives everywhere, has brought them from the land of baking slavery to a new freedom from a slavish household duty.

If you have not tried Tip-Top Bread, madam, become a Columbus and the triumph of discovery of bread perfection will be yours.

Try it—it is different—unusually good—surprisingly good—exceedingly good.

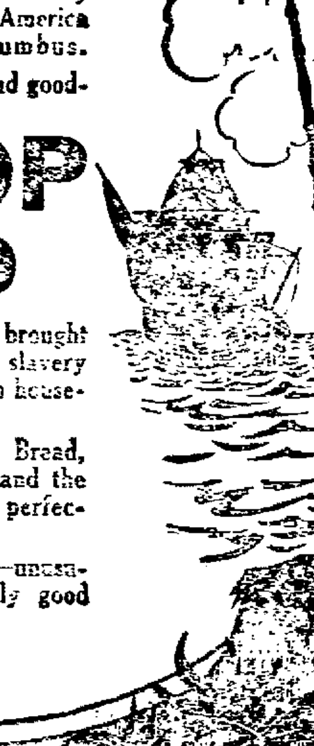

GLASS PLANTS AT UTICA WILL OPEN OCT. 27

Employes are to Receive a Ten Per Cent Advance—Teachers Visit Mt. Vernon Schools.

Utica, O., Oct. 11.—At a glassworkers conference held at Cleveland, the wage scale was finally agreed upon at 10 per cent advance over last year, and the factories here are due to open the 27th of this month.

W. H. Warner and family moved Tuesday to Sugar Creek where they will make their future home. Miss Edna of the local public schools will remain here throughout the year making her home at her sister's, Mrs. Don Campbell of North street.

The teachers of the public schools spent Thursday at Mt. Vernon visiting the schools of that place. An interesting and profitable time is reported.

The Church [illegible] Tuesday, [illegible] district No. [illegible] State-wide [illegible] and a good time was had.

Rev. J. W. H. Bright [illegible] last Sunday [illegible] this place. He was this year transferred to Jewett, Ohio, whither he moved with [illegible] this week. The Br[illegible] held at his [illegible] ed by a general [illegible] them last Wednesday [illegible] al very fine presents [illegible] them. Rev. Dr. Hadway [illegible] new minister here.

Mr. R. T. Brinkerhoff [illegible] Friday for New York [illegible] spend some time visiting relatives.

The Church of Christ gave free meals to all visitors from out of town who attended their recent convention.

Mr. Wayne Jewell who is attending medical school in New York is reported ill of appendicitis.

Mr. and Mrs. Frank Needham, of Newark spent Sunday at the home of Mr. and Mrs. Crow of South Main street. Mr. Needham was formerly a tailor here.

Mr. Ed. Pearsall has purchased a fine property on Hudson Avenue, Newark, whither he expects to move his family soon.

Mr. O. C. Larason of Newark, was calling on friends here this week.

Miss Ida Reed, left Sunday for a trip through the east, stopping at New York, Washington and other important places.

The Saturday Review held its meeting with Mrs. H. C. Bell today. The Kings Daughters will meet with Mrs. Nickel, Oct. 15. The W. C. T. U. will be entertained, Oct. 15, at the home of Mrs. J. H. Kirkpatrick.

Mrs. Bessie Stout of Red Brush, and Mesdames Elmer Hartman and Clyde Dillon of Newark, attended the convention here.

The many friends here of Attorney C. N. Moore of Newark extend best wishes to him in his recent matrimonial venture. Mr. Moore lived in Utica several years prior to going to Newark.

Mrs. Clara Campbell and children of Newark are visiting with relatives here this week.

The public schools of Homer, four miles west, have been closed owing to a breaking out of several cases of diphtheria.

Miss Sadie Nickel, who last September entered Grant hospital, Columbus, as an apprentice has returned home to spend a year in school previous to finishing her course.

Our local high school had enrolled during last month 100 pupils. 50 boys and 50 girls, with an attendance of 96 per cent. Can any school of the county show a better record?

[illegible]

PUBLIC SALE

[illegible]

Oct. 14, '13

on the Van Voorhis farm [illegible] southwest of Newark, 11 head of horses, 61 head of cattle, 57 head of hogs, 279 shocks of corn, also farming implements. Sale to commence at 10 o'clock, sharp.

VAN VOORHIS & BONER

Discovery Day Will Be Fittingly Celebrated in This City Sunday Afternoon

Sunday is Discovery Day and the occasion will be fittingly celebrated by the Knights of Columbus of this city. The committee has arranged every detail for a most fitting memorial to the glorious occasion when Columbus first set foot upon what is now American soil.

Preceding the dedication of the flag pole and the flag raising in the school grounds just east of St. Francis de Sales church, there will be a large parade, which will include Co. B Old Guard, Lemert Post, G. A. R., Spanish American War Veterans, board of education, Old Guard, drum corps, Mayor Swartz, city officials, Knights of St. John, Catholic Order of Foresters, Holy Name society and the Knights of Columbus. At the church addresses and a musical program will be rendered. The chief speakers of the occasion are Hon. Edward Kibler and Rev. L. W. Mulhane of Mt. Vernon. Attorney Ray Martin has been chosen as master of ceremonies and will also deliver a few remarks regarding the occasion.

The Knights of Columbus will on Thanksgiving day present to the Blessed Sacrament school in East Newark a flag pole and will dedicate it in a similar manner.

In case of inclement weather the exercises at St. Francis de Sales school will be postponed until the following Sunday.

The exercises of the day will start promptly at 1:45 p. m. by a parade from the Knights of Columbus rooms on the east side of the square to the school grounds in Granville street. The line of march is as follows: Form on Second street, north to north side of square, west to west side of square, south to Main street, west on Main to Fifth, north on Fifth to Granville, west on Granville to school grounds.

The parade will form in three divisions as follows:

First Division—Clergy, mayor and other city officials, board of education and president of Trades and Labor Assembly in automobiles.

Second Division—Old Guard drum corps, Company B Old Guard, Lemert Post G. A. R., Spanish American War Veterans.

Third Division—Knights of St. John, Catholic Order of Foresters, Holy Name society, band, fourth degree Knights of Columbus escorting the flag, Knights of Columbus.

The exercises at the school grounds will begin promptly at 2 o'clock p. m., and will consist of the following program:

Address—By R. O. Martin.

Presentation of flag pole and flag by the Grand Knight, E. J. McCarthy.

Acceptance of same by the superintendent of St. Francis de Sales school, Rev. B. M. O'Boylan.

Song—By entire assembly, "Columbia the Gem of the Ocean."

Address—By Hon. Edward Kibler, president board of education.

Address—By Rev. L. W. Mulhane.

Flag Raising—Rev. B. M. O'Boylan.

Salute to Flag—By firing squad of the Old Guard.

Song—By entire assembly, "The Star Spangled Banner."

Sounding of "taps."

NIGHT OF HORROR

(Continued from Page 1.)

maneuvered his big vessel very close to the Volturno and finally got the Carmania's bow within a hundred feet of the Volturno's stern.

It was found impossible, however, to cast a line on board the Volturno or to get anybody off her.

It was a terrifying sight for the passengers and the crew of the Carmania to see so close to the hundreds of passengers, including women and children in horror stricken fear on the decks of the Volturno, and yet be unable to help them. Most of the passengers got into Volturno lifeboats but a hundred of them had gathered at the after end of the burning vessel, whose crew at the same time continued in vain to fight the fire at her forward end.

Captain Barr of the Carmania in the meanwhile kept his wireless apparatus at work communicating with all the vessels within the radius of his instruments.

At 4 o'clock in the afternoon the Grosser Kurferst and the Seydlitz came in sight. These two were joined later in the afternoon by the Brooland, the Devonian and Rappahannock, Minneapolis, La Touraine and the Asian.

The gale abated slightly toward night and each of the succoring ships as soon as it was possible for them to do so put out boats from their davits and lowered them to the sea. The waves, however, were so high that although the small craft made some progress in the direction of the Volturno it was impossible for them to get alongside and they returned to their ships, in most cases doing this with the greatest difficulty owing to the overwhelming seas and the darkness of the night.

The Carmania kept her searchlights going throughout the night, throwing their rays across the foaming seas in the quest for possible struggling swimmers or lifeboats from the Volturno.

At about 9 o'clock in the evening, when the darkness was at its blackest, flames burst through amidships of the Volturno from her engine room and coal bunkers. As the fire lighted up the sky this was followed by an explosion which sent into the air burning wreckage like a flight of rockets. The spectacle of the great vessel being consumed by fire with over 500 souls on board of her and surrounded by a fleet of huge lighted hulls crowded with thousand of spectators, all anxious, but unable to help owing to the mountainous seas, beggarded description.

All that could be done by the would-be helpers was to throw overboard from their vessels dozen of lighted life buoys and stand by in the hope of picking up some of those who had been cast into the sea.

At twenty minutes past 9 at night the wireless operator on board the Volturno had to turn over the connection of his instrument to the reserve batteries as the fire had reached the boilers and the engine room and had put the pumps and dynamos out of action.

A few minutes later cries for help were heard rising from the water near the Carmania and then a man who proved to be a steerage passenger of the Volturno wearing a lifebelt was located by means of the searchlight a short distance away tossed about by the sea. He was rescued but only after one of the sailors of the Carmania had been lowered into the water with a lifeline which he placed around the waist of the exhausted floating man.

Other cries were heard but these gradually died away and no further bodies or swimming people were seen.

About midnight a ray of hope came when it was seen that the flames were not making much headway aft of the engine room or the after bulkhead of the Volturno.

By daybreak the Volturno was still floating with her great human cargo huddled in masses on her decks. The sea had moderated considerably and the flotilla of boats gathered round the stern of the Volturno.

NO AMERICANS ON BOARD VOLTURNO

[ASSOCIATED PRESS TELEGRAM]

New York, Oct. 11.—The Uranium line was without direct information concerning the loss of the steamer Volturno up to 9 o'clock this morning. They stated that according to their information she had on board 21 cabin passengers, 278 steerage passengers, for New York and 262 for Halifax and a crew of 93 men.

The Volturno was commanded by Captain Incha, who has been five years in the service of the Uranium line.

Indications are that there were no native born Americans on the steamship Volturno. A nearly complete passenger list received here from Rotterdam showed that practically all on board were immigrants, mostly bound for Canada.

BIG SPECIAL IN MEN'S POCKETBOOKS AT CITY DRUG STORE

The City Drug Store has a special for next week that will interest the men. It's a splendid pass case and bill book which will go on special sale at 69 cents. These pocketbooks are of fine quality, calfskin leather, come in black and tan, and are a good value at the regular price of $1.25. While this sale lasts you can get them at 69 cents. See the window display. The City Drug store carries a fine line of leather purses, bags and bill books of all descriptions. If you are not already a regular patron of the City Drug Store take your next prescription there. This store has three registered pharmacists in constant attendance and you have every assurance that your prescriptions will be promptly and correctly filled. It

HOGAN RULES BANKS CAN OPEN MONDAY, OCT. 13

[ASSOCIATED PRESS TELEGRAM]

Columbus, Oct. 11.—If banks follow the ruling of Attorney General Hogan, they will be open Monday. Sunday, October 12, is Discovery Day and since it falls on Sunday, many public offices as well as banks were expecting to observe the holiday on the day following. Hogan, however, holds that Discovery Day is an exception to this general custom and should be celebrated Sunday.

BRIG. GENERAL RETIRES FROM ARMY, AGE 64

[ASSOCIATED PRESS TELEGRAM]

Washington, Oct. 11.—Brig. Gen. Wm. T. Rossell, chief of the army engineers, retired today from the army. He had reached the statutory age of 64 years and will be succeded by Brig. Gen. Dan C. Kingman. Gen. Rossell will reside in New York.

ANNOUNCEMENT

Director
Licking County Agricultural Society
C. D. COLVILLE, EDEN TOWNSHIP
Election Saturday, Oct. 25, 1913.
10-11-[illegible] Advertisement

DR. A. W. BEARD,

DENTIST.

Trust Building—Fifth Floor, Room 501.

Telephones—Office 2694; residence 3426.

Try Murine Eye Remedy for Red, Weak, Watery Eyes and Granulated Eyelids. No Smarting—Just Eye Comfort.

Obituary

Frank Henry.

Frank Henry, notice of whose death was briefly mentioned in Friday's Advocate, died at the City Hospital at 2:35 Friday afternoon, after a several weeks' illness with typhoid fever. The news of his death was a shock to his many friends as they had not even been aware of his illness, Mr. Henry having come from Lexington, Ky., where he was stricken with the fever, without informing any of his friends.

Frank Henry was the son of Mr. and Mrs. Miller Henry of 260 Elmwood avenue. He was born in this city 39 years ago this month, celebrating his birthday only last week. After leaving school, while yet in his teens, he became a great lover of horses and as he grew to manhood invested in several racing thoroughbreds and followed that occupation until the time of his demise. He was probably the best informed man in the county on running horses and was well known at all the big racing tracks throughout the United States and Canada, and at the time of his death was a joint partner in the W. K. Brown Co.'s stable.

Frank or "Hank" Henry as he was known by all his friends, was of a genial, jovial disposition, with a generous nature and he was never known to refuse a friend a favor. Always willing and anxious to assist whenever he could he numbered his friends by legion, not only in his native city but wherever he happened to be located.

Mr. Henry leaves besides his sorrowing parents, three brothers, and three sisters, Charles, Lee and Robert and Mrs. William Kellenberger, of Croton and Miss Eetha O., and Ida V., of the home.

The funeral will occur Sunday afternoon at 2 o'clock at the home, Rev. Calvin Hazlett of the First Presbyterian church officiating and interment will be made at Cedar Hill cemetery, the local Aerie of Eagles baving charge. Mr. Henry having been a member of that order.

Funeral of Miss Darlington.

The funeral of Maria Buckingham Darlington was held at 2 o'clock Saturday afternoon in the home, Fifth and Commodore streets. Rev. Don D. Tullis officiating, assisted by Rev. Calvin G. Hazlett. Interment was made in the Darlington family plot in Cedar Hill cemetery.

Miss Darlington was the daughter of Meredith and Susan Darlington, among the earliest pioneers of Newark and Licking county. She possessed a wide relationship with several of the most prominent of the older Newark families.

She is survived by a sister, Miss Kate Darlington, and a brother, Daniel Darlington.

Mrs. Mary Coleman.

Mrs. Jennie Carson of East Main street received word today of the death of her sister, Mrs. Mary Coleman at Cleveland, O. The body will be brought to Newark Sunday. The funeral arrangements have not been made.

Funeral of Mr. Mohlenpah.

The funeral of Ferdinand I. Mohlenpah was held at the home in Baker street Friday afternoon at 1:30 o'clock, Rev. M. Schleiffer and Rev. Mr. Hollar, pastor of the German Lutheran church officiating. Burial was made in Cedar Hill cemetery.

ADOLPHUS BUSCH WAS INTERESTED IN LOCAL INVESTMENTS

Adolphus Busch, 76 years old, multimillionaire brewer, died on Friday at his castle at Mayence-on-the-Rhine, Germany. Mr. E. H. Everett of this city was interested with Mr. Busch in large oil holdings in Texas and Mr. Busch was also interested in local leases of the company. His son, August A. Busch, has been in Newark on several occasions to attend stockholders meetings of the American Bottle company.

FORMER NEWARK MAN HURT IN ILLINOIS

A news dispatch to the Advocate from Ottawa, Ill., tells of an accident in which a former Newark man sustained severe bruises and a broken leg. W. P. Shoemaker, a brother of Mrs. J. D. Keeley, 17 South Fifth street, working for the Pioneer Fireproofing company, was compelled to jump fifteen feet to the ground to save himself from being crushed by a falling crane, and thus broke his leg. Shoemaker has another sister and a brother living at 208 South Sixth street.

GRANTS PARDON; GOV. COX HONORS DISCOVERY DAY

Columbus, Oct. 11.—Governor Cox recognized "Discovery Day" one day in advance by granting a pardon to Frank Bottorete, an Italian, serving a term under sentence from Youngstown.

STATEMENT OF CONDITIONS OF CLEARING HOUSES

[ASSOCIATED PRESS TELEGRAM]

New York, Oct. 11.—The statement of the actual condition of clearing house banks and trust companies for the week shows that they hold $7,-957,250 reserve in excess of legal requirements. This is an increase of $4,-252,100 from last week.

Canada is nearly 30 times as large as Great Britain and Ireland, the total area in the Dominion being only 237,000 square miles less than the whole continent of Europe.

A peculiarly shaped plane has been invented by a Californian for rapidly surfacing wood.

The Necessity of Good Corsets

Though fully appreciated by the initiated, cannot be too strongly recommended to those who do not realize this fact. Good Corsets are not necessarily expensive.

AMERICAN LADY CORSETS

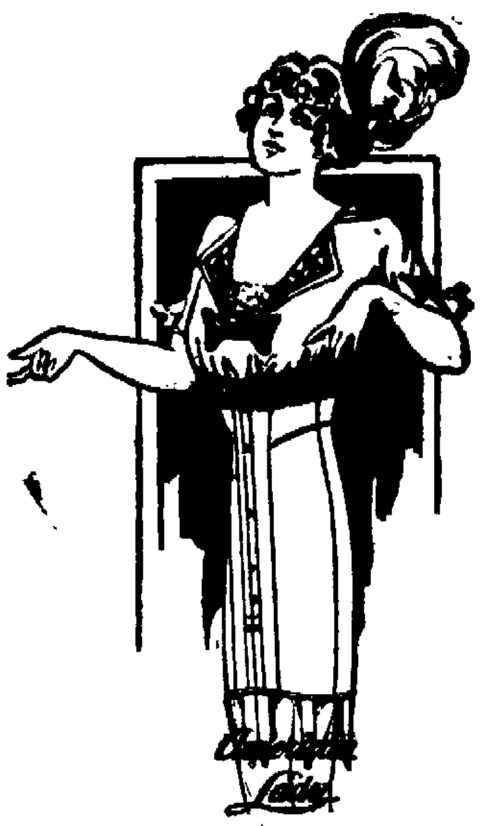

Are perfect in every detail as to modish design, exquisite materials, fine workmanship and faultless fittings, and yet American Lady Corsets retail at $1.00 to $5.00 per pair, which comes within the reach of all particular dressers.

We suggest that you ask in our corset department to see the very latest models and satisfy yourself as to their merits. May we show you?

Prices Range From $1.00 To $5.00

Meyer & Lindorf
NEWARK, OHIO.

The Store That Serves You Best. East Side of the Square.

CLOSING SESSION

(Continued from Page 1.)

in making the work of the past year a success.

To all who assisted and took part in the program.

And be it resolved, That a copy of these resolutions be entered upon the minutes and given the press.

Signed. Mrs. Geo. Mendel, chairman.
Mrs. Clewell.
Miss Ashbrook.

The beautiful consecration service of The King's Daughters was given by Mrs. Clarence G. Burton, state president of Virginia and the 1913 convention closed wth the final benediction.

Friday Afternoon.

The treasurer's report on Rock Ledge Inn, the summer home of The King's Daughters was given as follows: Receipts from 36 circles, $287.74; personal donations, $19.50 making the receipts $307.24; disbursements for the year ending Oct. 1, 1913, $1236.07; receipts generally received, $1,557.34 leaving a profit of $321.27. A balance is left in the bank of $281.88.

A complete and comprehensive report of the work which had been done at Rock Ledge Inn was given by Mrs. Adams.

The devotionals for the afternoon were given under the leadership of Mrs. Clarence G. Burton. An inspiring Bible talk was given and the quiet hour concluded with the prayer by Mrs. Burton.

Greetings were read from many states in the union and all teemed with best wishes.

More discussion followed regarding the work of the Ohio branch of The King's Daughters, and Rock Ledge Inn through the personal experience of many present was presented as an ideal summer home.

The election for trustees, nine in number, was then announced. The ballots were passed through the convention.

A resolution was adopted and the convention was pledged to pay 5 cents per member every year for three years to the support of The Silver Cross Magazine.

Three delegates to the National convention at Detroit were elected, Mrs. Hopley of Bucyrus, Mrs. Gugle of Toledo, Miss Bailey of Cleveland.

Cleveland was selected as the meeting place for the state convention of 1914.

A delightful paper, "The High Ideal of The King's Daughters," was given by Mrs. George Mendel of Steubenville. The highest ideal is the generally spiritual. The speaker said that we are prone to measure things in these days from their monetary standpoint. The King's Daughters are proud of their organization, it is their own. It is not selfish or narrow. It is inter-denominational. The King's Daughters will be permitted to take their place in the crowning of The King. The cause is one that cannot go down to defeat, because it is the cause of Christ. The King's Daughters is a religious organization, but even so, the spiritual may be lost sight of. The one needful religious life is helpfulness. In our high ideal we must remember the character we bear, the One whose followers we are and who our associates will be.

The highest honor we can attain in this life or the next is to be connected with Christ. "She has done what she can" spoken by Christ to Magdalene means more than all other rewards.

The auditing committee made its report and all the reports of the state officers were accepted by the committee.

The question box postponed from Thursday, was conducted on Friday afternoon by Mrs. Burton. A number of questions were clearly answered by the Virginia president.

Miss Dorothy Swartz of Granville sang a very pleasing number immediately following Mrs. Burton's answering of the questions.

The report of the tellers was then made for state officers. The report was as follows, showing the following elected:

Central council member, Mrs. Sophie F. Waldron of Toledo.

State president, Mrs. Sara Gugle of Toledo.

Assistant president, Mrs. Gallinger of Bucyrus.

Recording secretary, Mrs. George Mendel of Steubenville.

Treasurer, Miss Geraldine Hord of Marion.

Executive committee, Miss Lillie Jones of Granville for three years and Mrs. W. D. Fulton of Newark.

The officers were installed by Mrs. Clarence G. Burton of Virginia.

A beautiful gift of white chrysanthemums was presented to the assistant state president, Mrs. Cora Caldwell of Toledo. Mrs. Caldwell responded in a few wel lchosen words.

"A heart to heart talk" was given by Dr. Charles Bayard Mitchell of Chicago, Ill. The most vital thing to be considered is our relation to Our King. If we understood what this meant we would lead different lives. Rev. Mr. Mitchell told of his visit to the Holy Land and endeavored to come closer to God, and told how easy it was to come in contact with God. We can come into direct personal contact with Christ. The world has a right to expect different things of The King's Daughter. The cross is the badge of loyalty to The King.

The speaker touched upon the prevailing fashion as being compared with those worn by the demi-monde of Paris, and he said that if they continued to be "shorter at the bottom, shorter at the top and skimper around" The King's Daughters would have to raise in their might and do their duty as King's Daughters.

The trustees were elected as follows: Mrs. Weiler, Miss Scarf of Cleveland and Mrs. Kerglin of Cleveland, Misses Bessie Blake, Manda Bond and Mrs. James Hopley, Mrs. Cora Caldwell, Mrs. Guy Kendall and Mrs. Colton of Bellefontaine.

The convention adjourned to attend in a body a reception given by Miss Judson, dean, and the faculty of Shepardson College.

AT ONCE! CLOGGED NOSTRILS OPEN, HEAD COLDS AND CATARRH VANISH

Breathe Freely! Clears Stuffed-up, Inflamed Nose and Head and Stops Catharrhal Discharge. Cures Dull Headache.

Try "Ely's Cream Balm."

Get a small bottle anyway, just to try it—Apply a little in the nostrils and instantly your clogged nose and stopped-up air passages of the head will open; you will breathe freely; dullness and headache disappear. By morning! the catarrh, cold-in-head or catarrhal sore throat will be gone.

End such misery now! Get the small bottle of "Ely's Cream Balm" at any drug store. This sweet, fragrant balm dissolves by the heat of the nostrils; penetrates and heals the inflamed, swollen membrane which lines the nose, head and throat; clears the air passages; stops nasty discharges and a feeling of cleansing, soothing relief comes immediately.

Don't lay awake tonight struggling for breath, with head stuffed; nostrils closed, hawking and blowing. Catarrh or a cold, with its running nose, foul mucous dropping into the throat, and raw dryness is distressing but truly needless.

Put your faith—just once—in "Ely's Cream Balm" and your cold or catarrh will surely disappear.

NewspaperARCHIVE.com